

BARRAMS ROAD

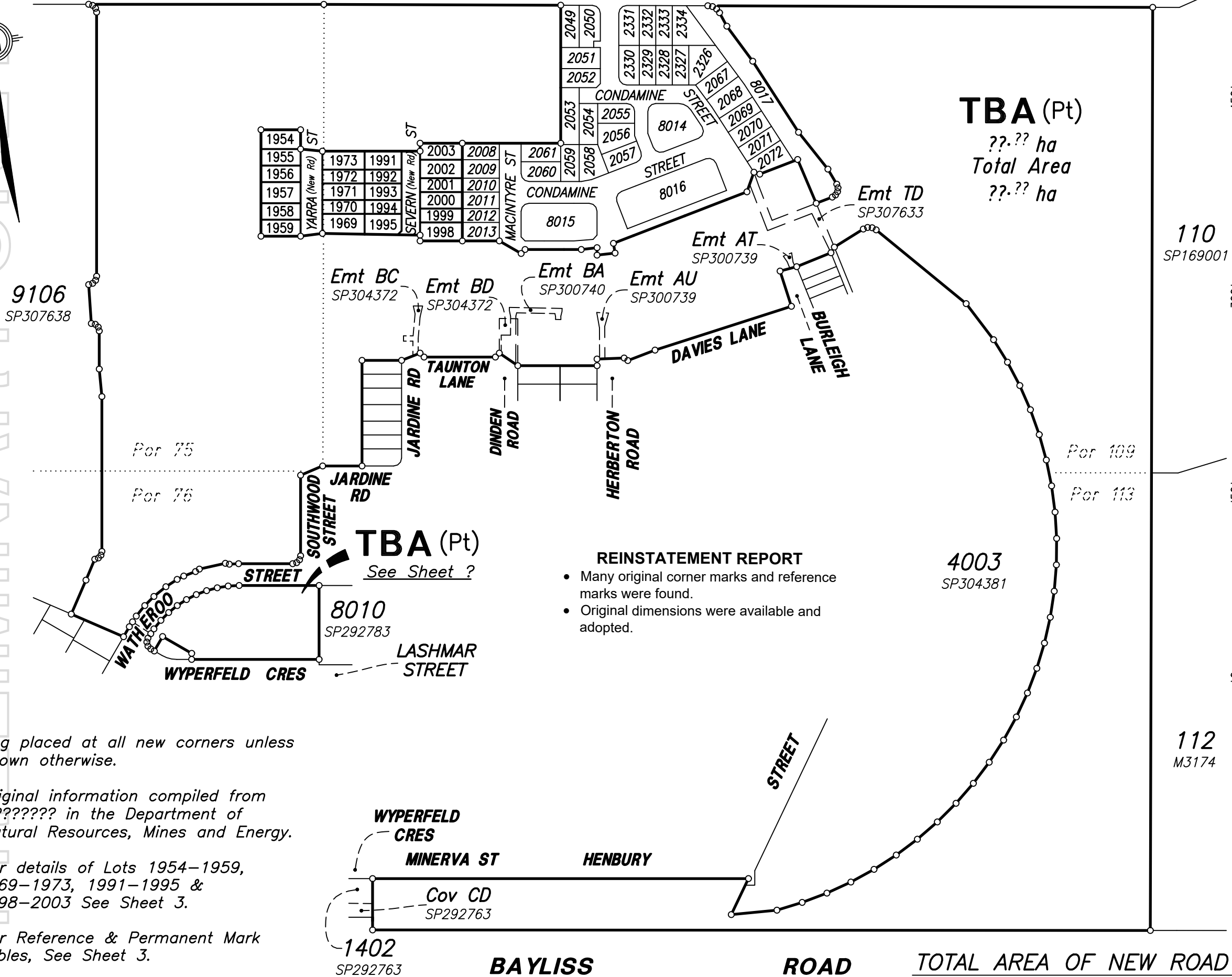

TBA (Pt)
 ??-?? ha
 Total Area
 ??-?? ha

TBA (Pt)
 See Sheet ?

- REINSTATEMENT REPORT**
- Many original corner marks and reference marks were found.
 - Original dimensions were available and adopted.

4003
 SP304381

Peg placed at all new corners unless shown otherwise.

Original information compiled from SP????? in the Department of Natural Resources, Mines and Energy.

For details of Lots 1954-1959, 1969-1973, 1991-1995 & 1998-2003 See Sheet 3.

For Reference & Permanent Mark Tables, See Sheet 3.

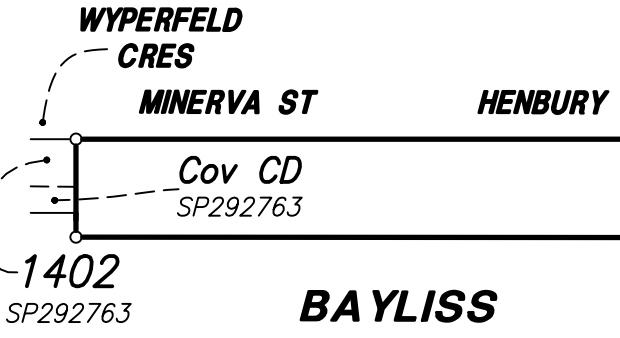

BAYLISS ROAD

TOTAL AREA OF NEW ROAD
 1957 m²

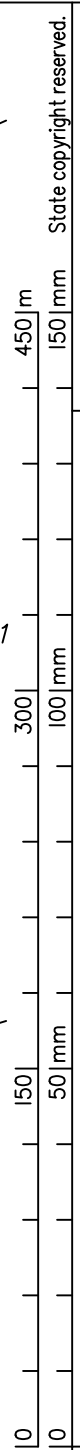

Scale:	1 : 3000
Format:	STANDARD
SP292801	

PLAN OF	
LOTS 1954-1959, 1969-1973, 1991-1995, 1998-2003 & 70??	
Cancelling Lot 70?? on SP??????	
LOCAL GOVERNMENT: IPSWICH CITY	LOCALITY: SOUTH RIPLEY
Meridian: MGA (Zone 56) Vide	Survey Records NO

RPS Australia East Pty Ltd (ACN 140 292 762) hereby certify that the land comprised in this plan was surveyed by the corporation, by Damian James LING surveying associate, for whose work the corporation accepts responsibility, under the supervision of Andrew Collin GARRETT, cadastral surveyor and that the plan is accurate, that the said survey was performed in accordance with the Survey and Mapping Infrastructure Act 2003 and Surveyors Act 2003 and associated Regulations and Standards and that the said survey was completed on

..... Authorised Delegate
 Date

**WARNING : Folded or Mutilated Plans will not be accepted.
Plans may be rolled.
Information may not be placed in the outer margins.**

(Dealing No.)
PRELIMINARY ONLY

5. Lodged by

(Include address, phone number, reference and Lodger Code)

1. Certificate of Registered Owners or Lessees.

I/We... DALESWAN PTY LTD
A.C.N. 105 650 075

(Names in full)

*as Registered Owners of this land agree to this plan and dedicate the Public Use Land as shown hereon in accordance with Section 50 of the Land Title Act 1994.

~~*as Lessees of this land agree to this plan.~~

Signature of *Registered Owners *Lessees

*Rule out whichever is inapplicable

2. Planning Body Approval.

*
hereby approves this plan in accordance with the:
%

Dated this day of

..... #

..... #

*Insert the name of the Planning Body.

#Insert designation of signatory or delegation

% Insert applicable approving legislation.

3. Plans with Community Management Statement :

CMS Number :

Name :

4. References :

Dept File :

Local Govt :

Surveyor : 116052-49

6. Existing		Created		
Title Reference	Description	New Lots	Road	Secondary Interests
	Lot 70?? on SP??????	1954-1959, 1969-1973, 1991-1995, 1998-2003 & 70??	New Road	-

Mortgage	Lots Fully Encumbered	Lots Partially Encumbered
718966407	1954-1959, 1969-1973, 1991-1995, 1998-2003 & 70??	-

Easement	Lots to be Encumbered
719532714 (Emt AT on SP300739)	70??
719532714 (Emt AU on SP300739)	70??
719532758 (Emt BA on SP300740)	70??
719613350 (Emt BC on SP304372)	70??
719613351 (Emt BD on SP304372)	70??
719441493 (Emt TC on SP307633)	70??
719441493 (Emt TD on SP307633)	70??

1969-1973	Pors 75 & 109
1954-1959	Por 75
1991-1995, 1998-2003	Por 109
70??	Pors 75, 76, 109 & 113
Lots	Orig

7. Orig Grant Allocation :

8. Passed & Endorsed :

By: RPS Australia East Pty Ltd

Date :

Signed :

Designation : Cadastral Surveyor

9. Building Format Plans only.

I certify that :
* As far as it is practical to determine, no part of the building shown on this plan encroaches onto adjoining lots or road;
* Part of the building shown on this plan encroaches onto adjoining *lots and road

..... Date
Authorised Delegate
~~Cadastral Surveyor/Director*~~
*delete words not required

10. Lodgement Fees :

Survey Deposit	\$
Lodgement	\$
..... New Titles	\$
Photocopy	\$
Postage	\$
TOTAL	\$

II. Insert Plan Number

SP292801

REFERENCE		MARKS		
STN	TO	BRG	DIST	REMARKS

PERMANENT MARKS				
PM	BRG	DIST	No.	REMARKS

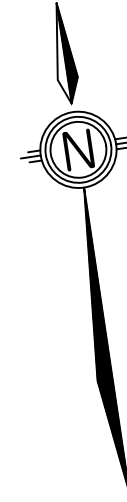

TBA (Pt)
See Sheet 1

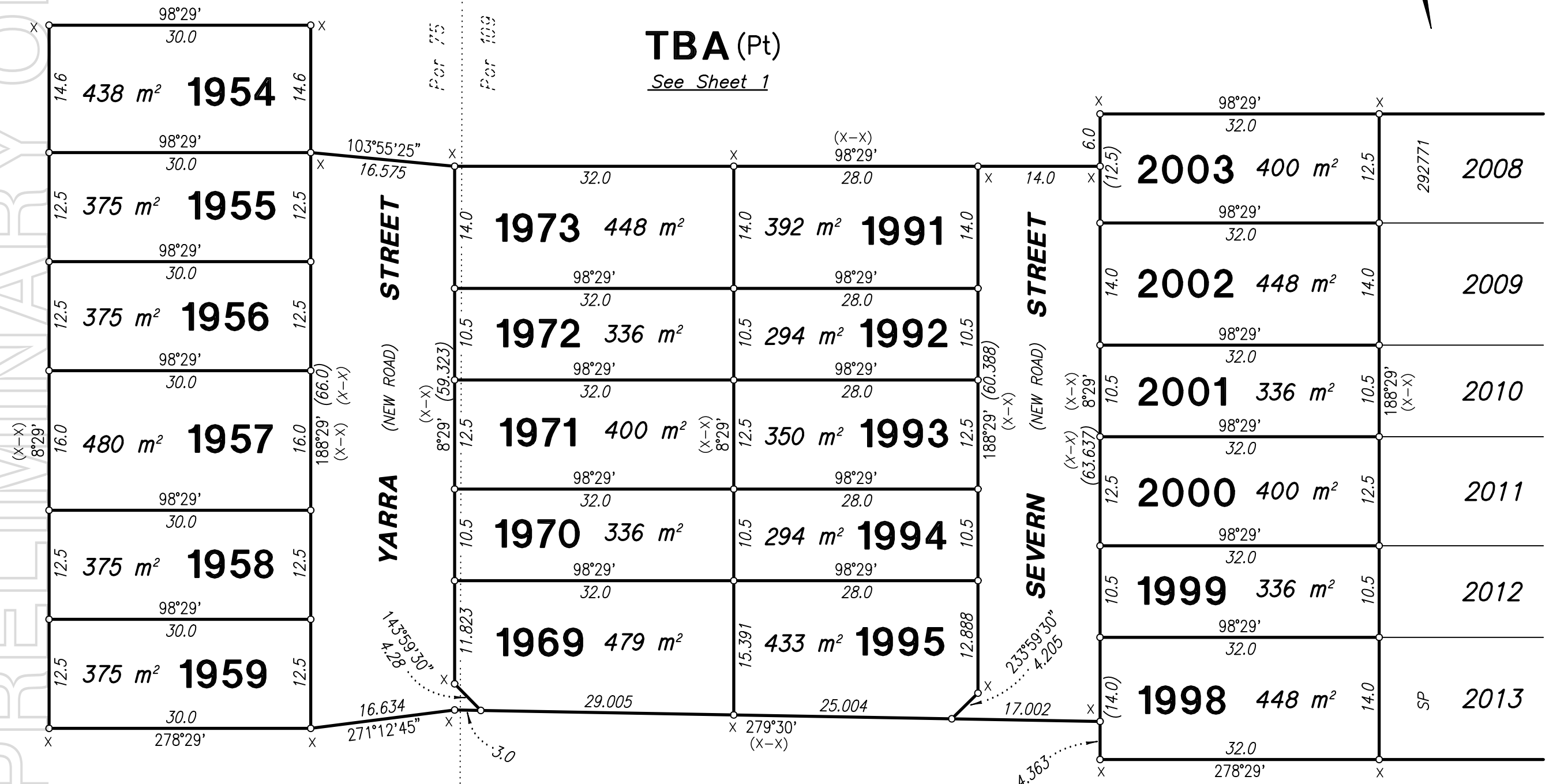

Peg placed at all new corners unless shown otherwise.

Scale 1 : 500

