

Locality Diagram

Not to Scale

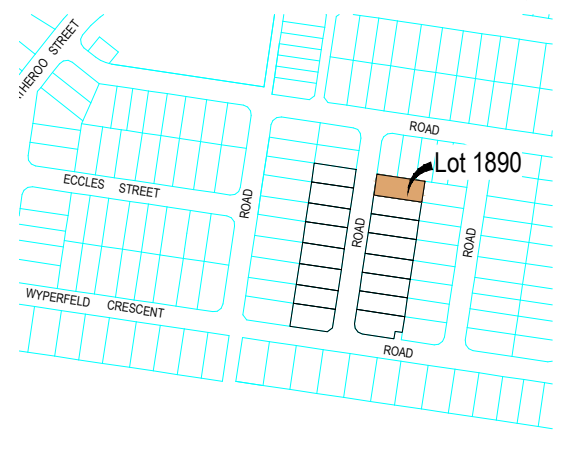

Legend

- Proposed Fence
 - Proposed Change of Grade
 - Fill Depth Contour
 - Proposed Surface Contour
 - Retaining Wall
 - Proposed Surface Level
 - Height of Wall
 - Average Height of Wall
 - Proposed COV
-
- Depth of Fill 0.0m-0.5m
 - Depth of Fill 0.5m-1.0m
 - Depth of Fill 1.0m-1.5m
 - Depth of Fill 1.5m-2.0m
 - Depth of Fill 2.0m-2.5m
 - Depth of Fill 2.5m-3.0m
 - Depth of Fill 3.0m-3.5m
 - Depth of Fill 3.5m-4.0m
 - Depth of Fill 4.0m-4.5m
 - Depth of Fill 4.5m-5.0m
 - Depth of Fill 5.0m-5.5m
 - Depth of Fill 5.5m-6.0m
 - Depth of Fill 6.0m-6.5m

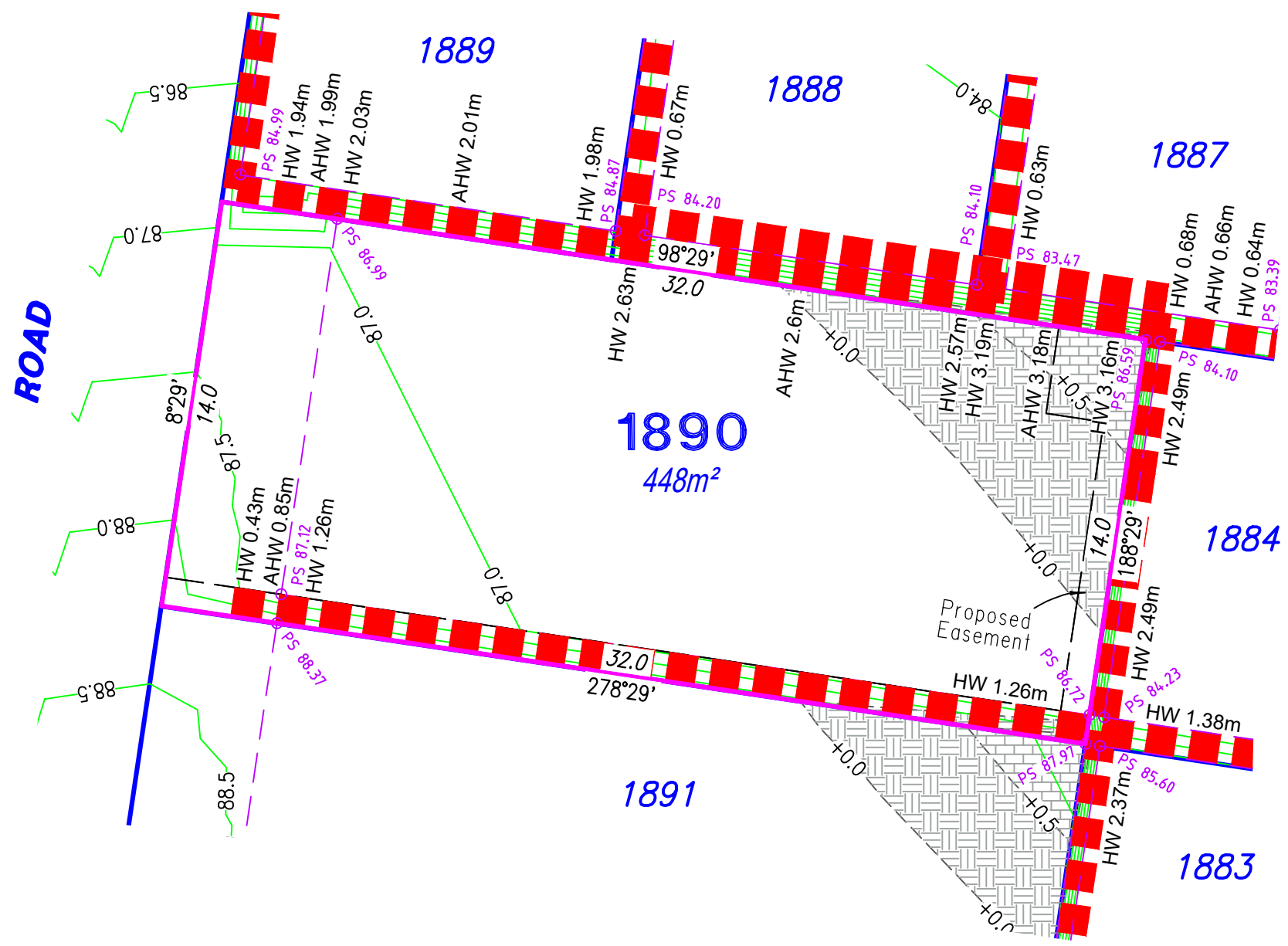

RPS
 RPS Australia East Pty Ltd
 180 Brisbane ROAD
 Ipswich Qld 4305
 t: +61 7 3437 2000
 f: +61 7 3437 2099
 www.rpsgroup.com.au

© COPYRIGHT PROTECTS THIS PLAN
 Unauthorised reproduction or amendment
 not permitted. Please contact the author.

This plan has been prepared by RPS Australia East Pty Ltd
 (Cadastral Surveyor) to satisfy the requirements of the Land Sales
 Act 1984.

CURRENTLY DESCRIBED AS:
 RPD: Part of Lot 113 on M3174

LOCALITY: South Ripley
 LOCAL AUTHORITY: Ipswich City Council

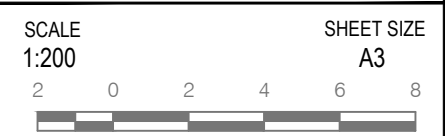

- Notes**
- Plan areas & dimensions are subject to Survey Plan registration.
 - Proposed contours and retaining wall details are compiled from the engineering design provided by Cardno (Qld) Pty Ltd, received on 28/09/2017.
 - Depth of fill has been calculated from surveys compiled by RPS compared to proposed contours.
 - The location of retaining walls shown are indicative only and may not represent the true width of the wall, refer to engineering drawing.
 - All fill placement has been compacted under Level 1 supervision in accordance with Australian Standard AS3798-2007 'Guidelines on earthworks for commercial and residential developments'.
 - Levels shown are referenced to the Australian Height Datum (AHD) vide PM60301
 - This plan was prepared to satisfy Section 11 of the Land Sales Act 1984.
 - Builders should not build off the design levels shown; a site survey is required.
 - These notes are an integral part of this plan.

Drawn: EC Date: 10/10/17

Checked: DL Date: 08/11/17

Issue	Description	Date
DRAFT	Draft plans for review	11/10/17
ORIG	Issue to client	08/11/17

DISCLOSURE PLAN
 For Proposed Lot 1890
 Providence Ripley - Stage 37

Drawing No.	Plan	Issue
116052Stage37Dis	221/1890	ORIG

Locality Diagram

Not to Scale

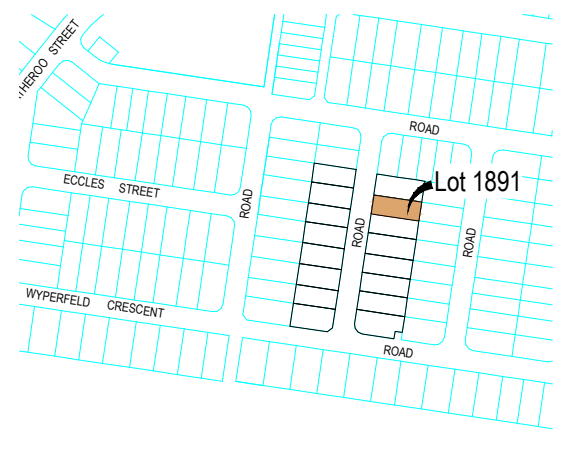

Legend

- Proposed Fence
 - Proposed Change of Grade
 - Fill Depth Contour
 - Proposed Surface Contour
 - Retaining Wall
 - Proposed Surface Level
 - Height of Wall
 - Average Height of Wall
 - Proposed COV
-
- Depth of Fill 0.0m-0.5m
 - Depth of Fill 0.5m-1.0m
 - Depth of Fill 1.0m-1.5m
 - Depth of Fill 1.5m-2.0m
 - Depth of Fill 2.0m-2.5m
 - Depth of Fill 2.5m-3.0m
 - Depth of Fill 3.0m-3.5m
 - Depth of Fill 3.5m-4.0m
 - Depth of Fill 4.0m-4.5m
 - Depth of Fill 4.5m-5.0m
 - Depth of Fill 5.0m-5.5m
 - Depth of Fill 5.5m-6.0m
 - Depth of Fill 6.0m-6.5m

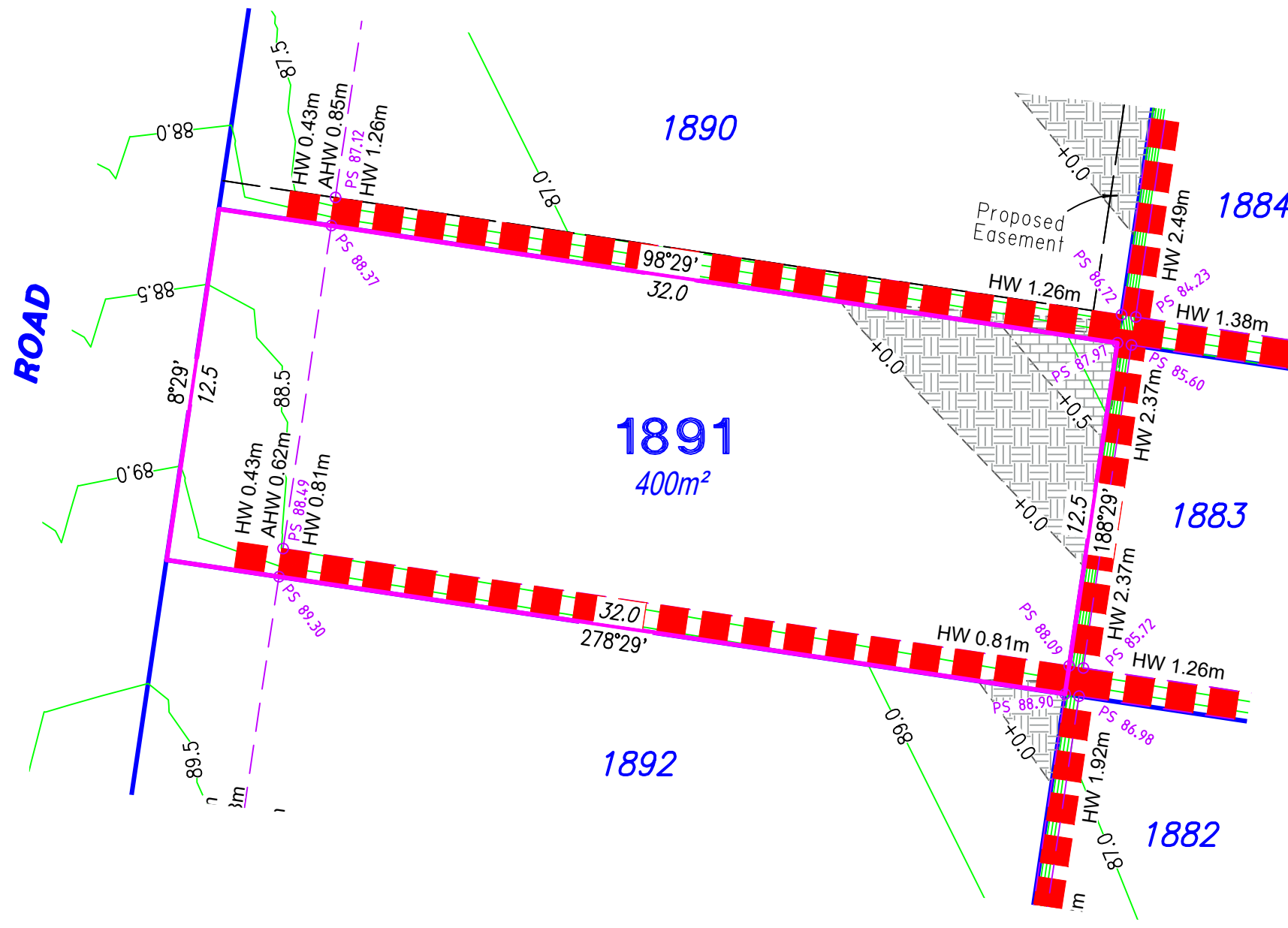

RPS Australia East Pty Ltd
 180 Brisbane ROAD
 Ipswich Qld 4305
 t: +61 7 3437 2000
 f: +61 7 3437 2099
 www.rpsgroup.com.au

© COPYRIGHT PROTECTS THIS PLAN
 Unauthorised reproduction or amendment
 not permitted. Please contact the author.

This plan has been prepared by RPS Australia East Pty Ltd
 (Cadastral Surveyor) to satisfy the requirements of the Land Sales
 Act 1984.

CURRENTLY DESCRIBED AS:
 RPD: Part of Lot 113 on M3174

LOCALITY: South Ripley
 LOCAL AUTHORITY: Ipswich City Council

SCALE 1:200 SHEET SIZE A3

- Notes**
- Plan areas & dimensions are subject to Survey Plan registration.
 - Proposed contours and retaining wall details are compiled from the engineering design provided by Cardno (Qld) Pty Ltd, received on 28/09/2017.
 - Depth of fill has been calculated from surveys compiled by RPS compared to proposed contours.
 - The location of retaining walls shown are indicative only and may not represent the true width of the wall, refer to engineering drawing.
 - All fill placement has been compacted under Level 1 supervision in accordance with Australian Standard AS3798-2007 'Guidelines on earthworks for commercial and residential developments'.
 - Levels shown are referenced to the Australian Height Datum (AHD) vide PM60301
 - This plan was prepared to satisfy Section 11 of the Land Sales Act 1984.
 - Builders should not build off the design levels shown; a site survey is required.
 - These notes are an integral part of this plan.

Drawn: EC Date: 10/10/17

Checked: DL Date: 08/11/17

Issue	Description	Date
DRAFT	Draft plans for review	11/10/17
ORIG	Issue to client	08/11/17

DISCLOSURE PLAN
 For Proposed Lot 1891
 Providence Ripley - Stage 37

Drawing No.	Plan	Issue
116052Stage37Dis	221/1891	ORIG

Locality Diagram

Not to Scale

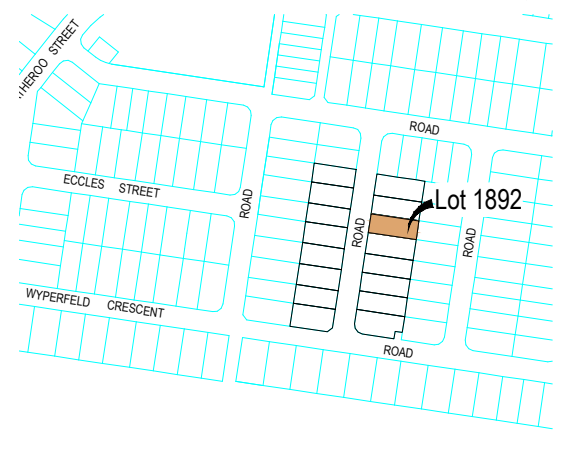

Legend

- Proposed Fence
 - Proposed Change of Grade
 - Fill Depth Contour
 - Proposed Surface Contour
 - Retaining Wall
 - Proposed Surface Level
 - Height of Wall
 - Average Height of Wall
 - Proposed COV
-
- Depth of Fill 0.0m-0.5m
 - Depth of Fill 0.5m-1.0m
 - Depth of Fill 1.0m-1.5m
 - Depth of Fill 1.5m-2.0m
 - Depth of Fill 2.0m-2.5m
 - Depth of Fill 2.5m-3.0m
 - Depth of Fill 3.0m-3.5m
 - Depth of Fill 3.5m-4.0m
 - Depth of Fill 4.0m-4.5m
 - Depth of Fill 4.5m-5.0m
 - Depth of Fill 5.0m-5.5m
 - Depth of Fill 5.5m-6.0m
 - Depth of Fill 6.0m-6.5m

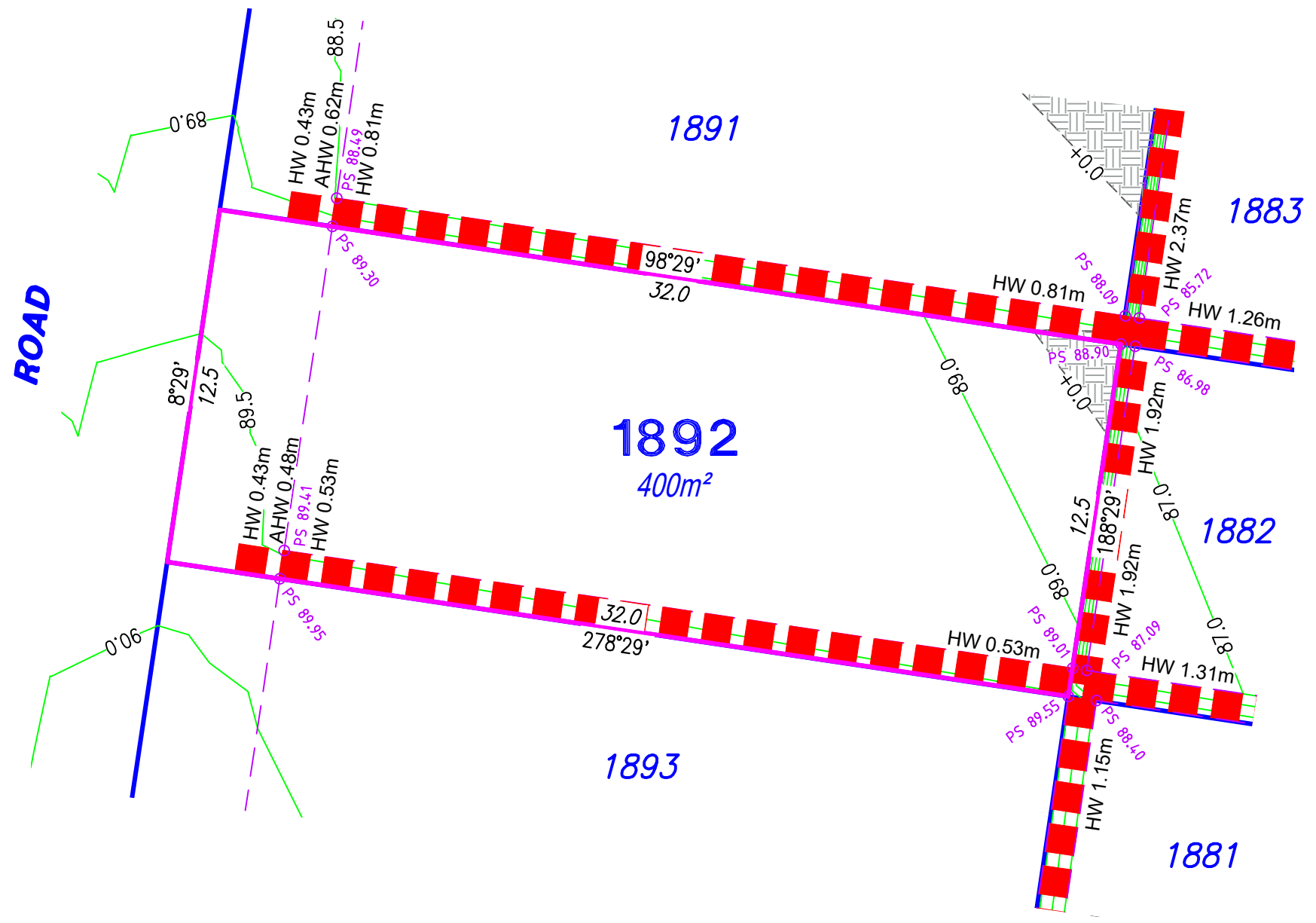

RPS Australia East Pty Ltd
 180 Brisbane ROAD
 Ipswich Qld 4305
 t: +61 7 3437 2000
 f: +61 7 3437 2099
 www.rpsgroup.com.au

© COPYRIGHT PROTECTS THIS PLAN
 Unauthorised reproduction or amendment
 not permitted. Please contact the author.

This plan has been prepared by RPS Australia East Pty Ltd
 (Cadastral Surveyor) to satisfy the requirements of the Land Sales
 Act 1984.

CURRENTLY DESCRIBED AS:
 RPD: Part of Lot 113 on M3174

LOCALITY: South Ripley
 LOCAL AUTHORITY: Ipswich City Council

SCALE 1:200 SHEET SIZE A3

- Notes**
- Plan areas & dimensions are subject to Survey Plan registration.
 - Proposed contours and retaining wall details are compiled from the engineering design provided by Cardno (Qld) Pty Ltd, received on 28/09/2017.
 - Depth of fill has been calculated from surveys compiled by RPS compared to proposed contours.
 - The location of retaining walls shown are indicative only and may not represent the true width of the wall, refer to engineering drawing.
 - All fill placement has been compacted under Level 1 supervision in accordance with Australian Standard AS3798-2007 'Guidelines on earthworks for commercial and residential developments'.
 - Levels shown are referenced to the Australian Height Datum (AHD) vide PM60301
 - This plan was prepared to satisfy Section 11 of the Land Sales Act 1984.
 - Builders should not build off the design levels shown; a site survey is required.
 - These notes are an integral part of this plan.

Drawn: EC Date: 10/10/17

Checked: DL Date: 08/11/17

Issue	Description	Date
DRAFT	Draft plans for review	11/10/17
ORIG	Issue to client	08/11/17

DISCLOSURE PLAN
 For Proposed Lot 1892
 Providence Ripley - Stage 37

Drawing No.	Plan	Issue
116052Stage37Dis	221/1892	ORIG

Locality Diagram

Not to Scale

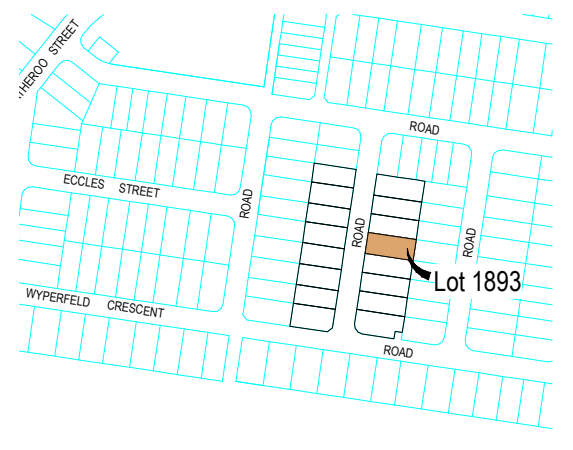

Legend

- Proposed Fence
 - Proposed Change of Grade
 - Fill Depth Contour
 - Proposed Surface Contour
 - Retaining Wall
 - Proposed Surface Level
 - Height of Wall
 - Average Height of Wall
 - Proposed COV
-
- Depth of Fill 0.0m-0.5m
 - Depth of Fill 0.5m-1.0m
 - Depth of Fill 1.0m-1.5m
 - Depth of Fill 1.5m-2.0m
 - Depth of Fill 2.0m-2.5m
 - Depth of Fill 2.5m-3.0m
 - Depth of Fill 3.0m-3.5m
 - Depth of Fill 3.5m-4.0m
 - Depth of Fill 4.0m-4.5m
 - Depth of Fill 4.5m-5.0m
 - Depth of Fill 5.0m-5.5m
 - Depth of Fill 5.5m-6.0m
 - Depth of Fill 6.0m-6.5m

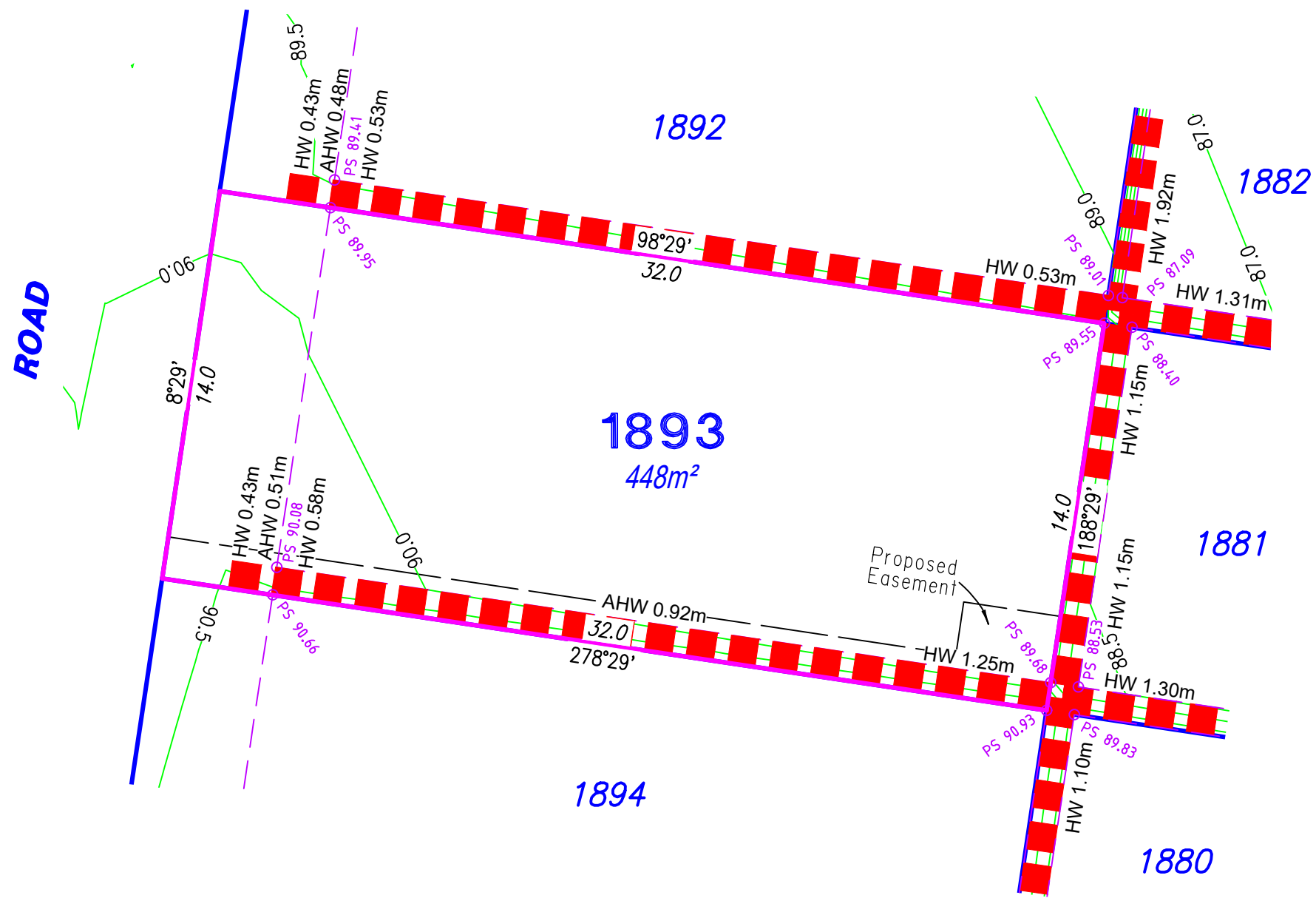

RPS Australia East Pty Ltd
 180 Brisbane ROAD
 Ipswich Qld 4305
 t: +61 7 3437 2000
 f: +61 7 3437 2099
 www.rpsgroup.com.au

© COPYRIGHT PROTECTS THIS PLAN
 Unauthorised reproduction or amendment
 not permitted. Please contact the author.

This plan has been prepared by RPS Australia East Pty Ltd
 (Cadastral Surveyor) to satisfy the requirements of the Land Sales
 Act 1984.

CURRENTLY DESCRIBED AS:
 RPD: Part of Lot 113 on M3174

LOCALITY: South Ripley
 LOCAL AUTHORITY: Ipswich City Council

SCALE 1:200 SHEET SIZE A3

- Notes**
- Plan areas & dimensions are subject to Survey Plan registration.
 - Proposed contours and retaining wall details are compiled from the engineering design provided by Cardno (Qld) Pty Ltd, received on 28/09/2017.
 - Depth of fill has been calculated from surveys compiled by RPS compared to proposed contours.
 - The location of retaining walls shown are indicative only and may not represent the true width of the wall, refer to engineering drawing.
 - All fill placement has been compacted under Level 1 supervision in accordance with Australian Standard AS3798-2007 'Guidelines on earthworks for commercial and residential developments'.
 - Levels shown are referenced to the Australian Height Datum (AHD) vide PM60301
 - This plan was prepared to satisfy Section 11 of the Land Sales Act 1984.
 - Builders should not build off the design levels shown; a site survey is required.
 - These notes are an integral part of this plan.

Drawn:	EC	Date:	10/10/17
Checked:	DL	Date:	08/11/17

Issue	Description	Date
DRAFT	Draft plans for review	11/10/17
ORIG	Issue to client	08/11/17
A	Emt Updated	09/03/18

DISCLOSURE PLAN
 For Proposed Lot 1893
 Providence Ripley - Stage 37

Drawing No.	Plan	Issue
116052Stage37Dis	221/1893	A

Locality Diagram

Not to Scale

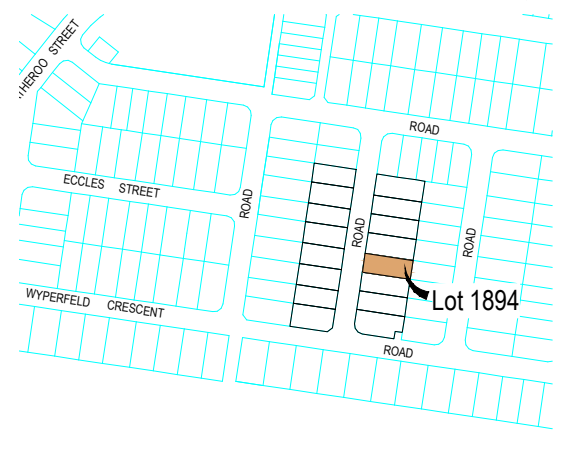

Legend

- Proposed Fence
- Proposed Change of Grade
- Fill Depth Contour
- Proposed Surface Contour
- Retaining Wall
- Proposed Surface Level
- Height of Wall HW 1.6m
- Average Height of Wall AWH 1.4m
- Proposed COV

- Depth of Fill 0.0m-0.5m
- Depth of Fill 0.5m-1.0m
- Depth of Fill 1.0m-1.5m
- Depth of Fill 1.5m-2.0m
- Depth of Fill 2.0m-2.5m
- Depth of Fill 2.5m-3.0m
- Depth of Fill 3.0m-3.5m
- Depth of Fill 3.5m-4.0m
- Depth of Fill 4.0m-4.5m
- Depth of Fill 4.5m-5.0m
- Depth of Fill 5.0m-5.5m
- Depth of Fill 5.5m-6.0m
- Depth of Fill 6.0m-6.5m

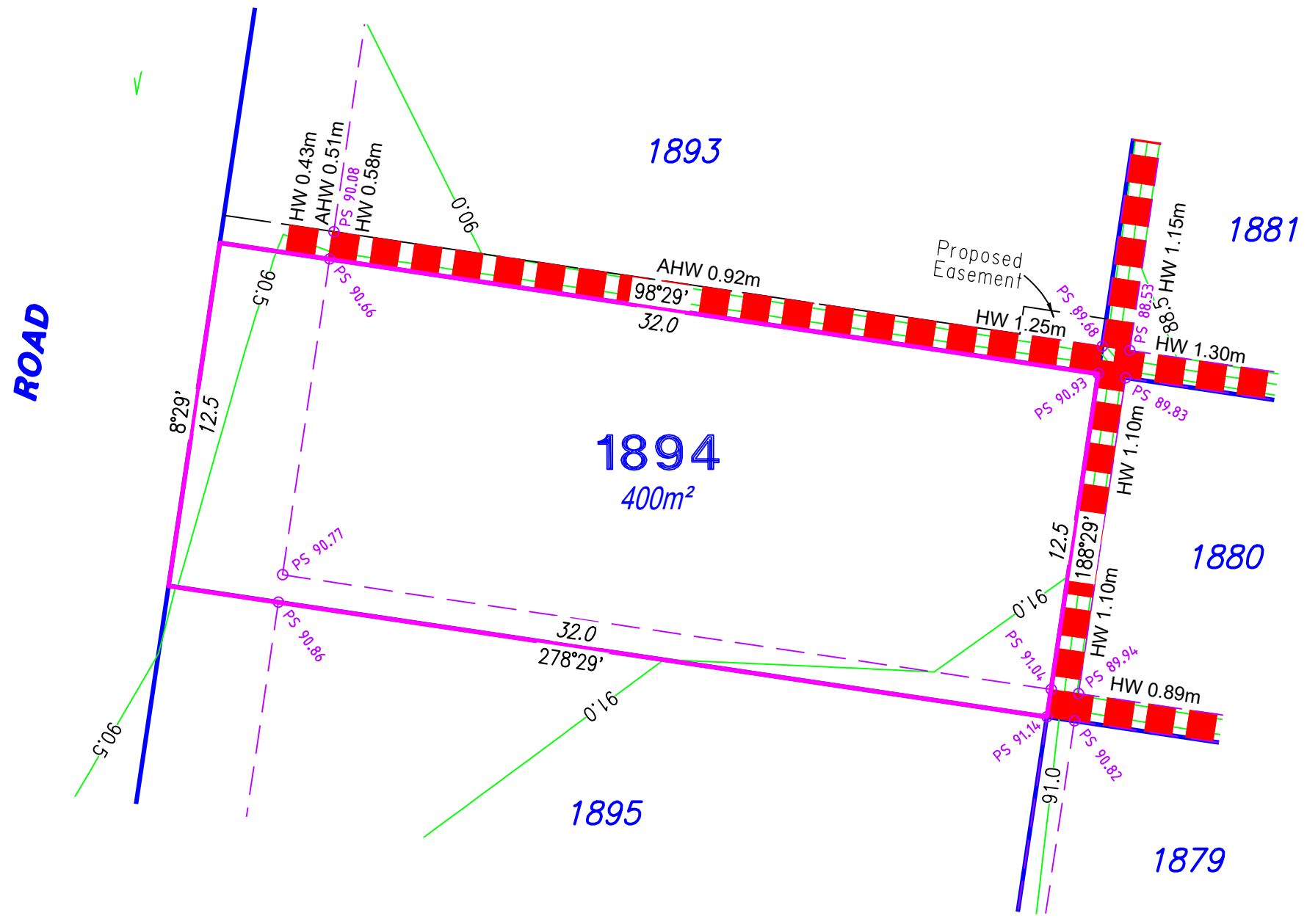

RPS Australia East Pty Ltd
 180 Brisbane ROAD
 Ipswich Qld 4305
 t: +61 7 3437 2000
 f: +61 7 3437 2099
 www.rpsgroup.com.au

© COPYRIGHT PROTECTS THIS PLAN
 Unauthorised reproduction or amendment
 not permitted. Please contact the author.

This plan has been prepared by RPS Australia East Pty Ltd
 (Cadastral Surveyor) to satisfy the requirements of the Land Sales
 Act 1984.

CURRENTLY DESCRIBED AS:
 RPD: Part of Lot 113 on M3174

LOCALITY: South Ripley
 LOCAL AUTHORITY: Ipswich City Council

SCALE 1:200 SHEET SIZE A3

- Notes**
- Plan areas & dimensions are subject to Survey Plan registration.
 - Proposed contours and retaining wall details are compiled from the engineering design provided by Cardno (Qld) Pty Ltd, received on 28/09/2017.
 - Depth of fill has been calculated from surveys compiled by RPS compared to proposed contours.
 - The location of retaining walls shown are indicative only and may not represent the true width of the wall, refer to engineering drawing.
 - All fill placement has been compacted under Level 1 supervision in accordance with Australian Standard AS3798-2007 'Guidelines on earthworks for commercial and residential developments'.
 - Levels shown are referenced to the Australian Height Datum (AHD) vide PM60301
 - This plan was prepared to satisfy Section 11 of the Land Sales Act 1984.
 - Builders should not build off the design levels shown; a site survey is required.
 - These notes are an integral part of this plan.

Drawn: EC Date: 10/10/17

Checked: DL Date: 08/11/17

Issue	Description	Date
DRAFT	Draft plans for review	11/10/17
ORIG	Issue to client	08/11/17

DISCLOSURE PLAN
 For Proposed Lot 1894
 Providence Ripley - Stage 37

Drawing No.	Plan	Issue
116052Stage37Dis	221/1894	ORIG

Locality Diagram

Not to Scale

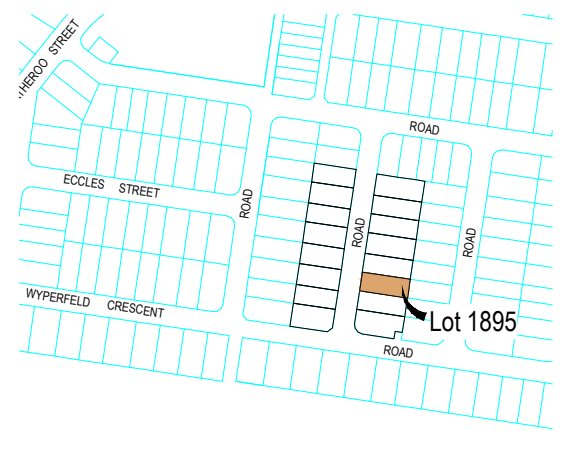

Legend

Proposed Fence	
Proposed Change of Grade	
Fill Depth Contour	
Proposed Surface Contour	
Retaining Wall	
Proposed Surface Level	
Height of Wall	HW 1.6m
Average Height of Wall	AWH 1.4m
Proposed COV	
Depth of Fill 0.0m-0.5m	
Depth of Fill 0.5m-1.0m	
Depth of Fill 1.0m-1.5m	
Depth of Fill 1.5m-2.0m	
Depth of Fill 2.0m-2.5m	
Depth of Fill 2.5m-3.0m	
Depth of Fill 3.0m-3.5m	
Depth of Fill 3.5m-4.0m	
Depth of Fill 4.0m-4.5m	
Depth of Fill 4.5m-5.0m	
Depth of Fill 5.0m-5.5m	
Depth of Fill 5.5m-6.0m	
Depth of Fill 6.0m-6.5m	

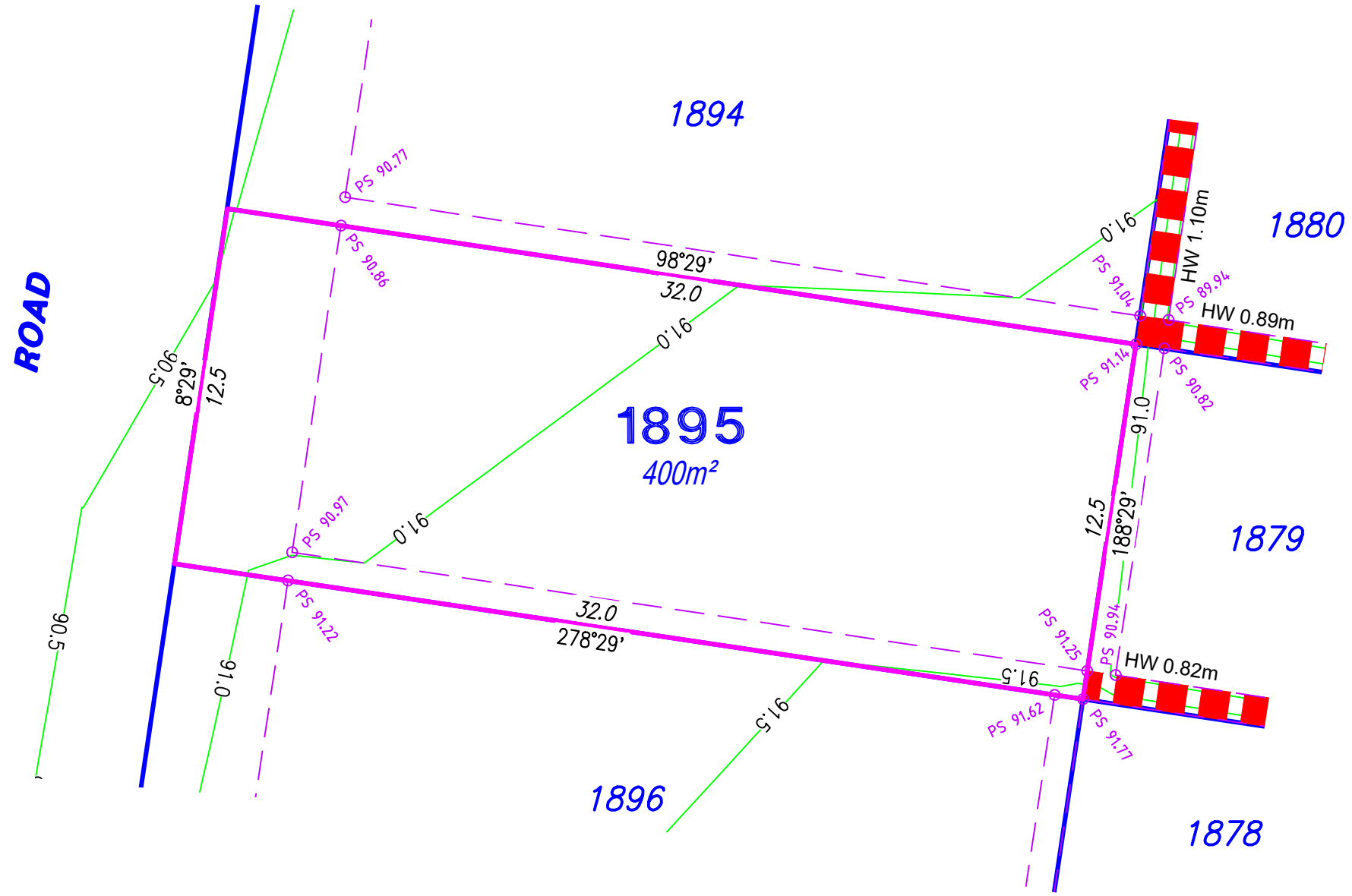

RPS Australia East Pty Ltd
 180 Brisbane ROAD
 Ipswich Qld 4305
 t: +61 7 3437 2000
 f: +61 7 3437 2099
 www.rpsgroup.com.au

© COPYRIGHT PROTECTS THIS PLAN
 Unauthorised reproduction or amendment
 not permitted. Please contact the author.

This plan has been prepared by RPS Australia East Pty Ltd
 (Cadastral Surveyor) to satisfy the requirements of the Land Sales
 Act 1984.

CURRENTLY DESCRIBED AS:
 RPD: Part of Lot 113 on M3174

LOCALITY: South Ripley
 LOCAL AUTHORITY: Ipswich City Council



- Notes**
- Plan areas & dimensions are subject to Survey Plan registration.
 - Proposed contours and retaining wall details are compiled from the engineering design provided by Cardno (Qld) Pty Ltd, received on 28/09/2017.
 - Depth of fill has been calculated from surveys compiled by RPS compared to proposed contours.
 - The location of retaining walls shown are indicative only and may not represent the true width of the wall, refer to engineering drawing.
 - All fill placement has been compacted under Level 1 supervision in accordance with Australian Standard AS3798-2007 'Guidelines on earthworks for commercial and residential developments'.
 - Levels shown are referenced to the Australian Height Datum (AHD) vide PM60301
 - This plan was prepared to satisfy Section 11 of the Land Sales Act 1984.
 - Builders should not build off the design levels shown; a site survey is required.
 - These notes are an integral part of this plan.

Drawn:	EC	Date:	10/10/17
Checked:	DL	Date:	08/11/17
Issue	Description	Date	
DRAFT	Draft plans for review	11/10/17	
ORIG	Issue to client	08/11/17	

DISCLOSURE PLAN
 For Proposed Lot 1895
 Providence Ripley - Stage 37

Drawing No.	Plan	Issue
116052Stage37Dis	221/1895	ORIG

Locality Diagram

Not to Scale

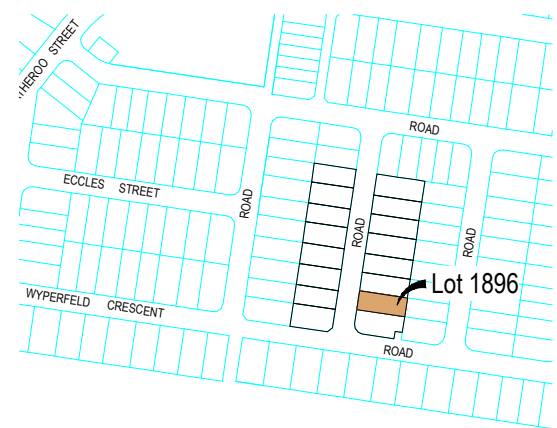

Legend

Proposed Fence	
Proposed Change of Grade	
Fill Depth Contour	
Proposed Surface Contour	
Retaining Wall	
Proposed Surface Level	
Height of Wall	HW 1.6m
Average Height of Wall	AWH 1.4m
Proposed COV	
Depth of Fill 0.0m-0.5m	
Depth of Fill 0.5m-1.0m	
Depth of Fill 1.0m-1.5m	
Depth of Fill 1.5m-2.0m	
Depth of Fill 2.0m-2.5m	
Depth of Fill 2.5m-3.0m	
Depth of Fill 3.0m-3.5m	
Depth of Fill 3.5m-4.0m	
Depth of Fill 4.0m-4.5m	
Depth of Fill 4.5m-5.0m	
Depth of Fill 5.0m-5.5m	
Depth of Fill 5.5m-6.0m	
Depth of Fill 6.0m-6.5m	

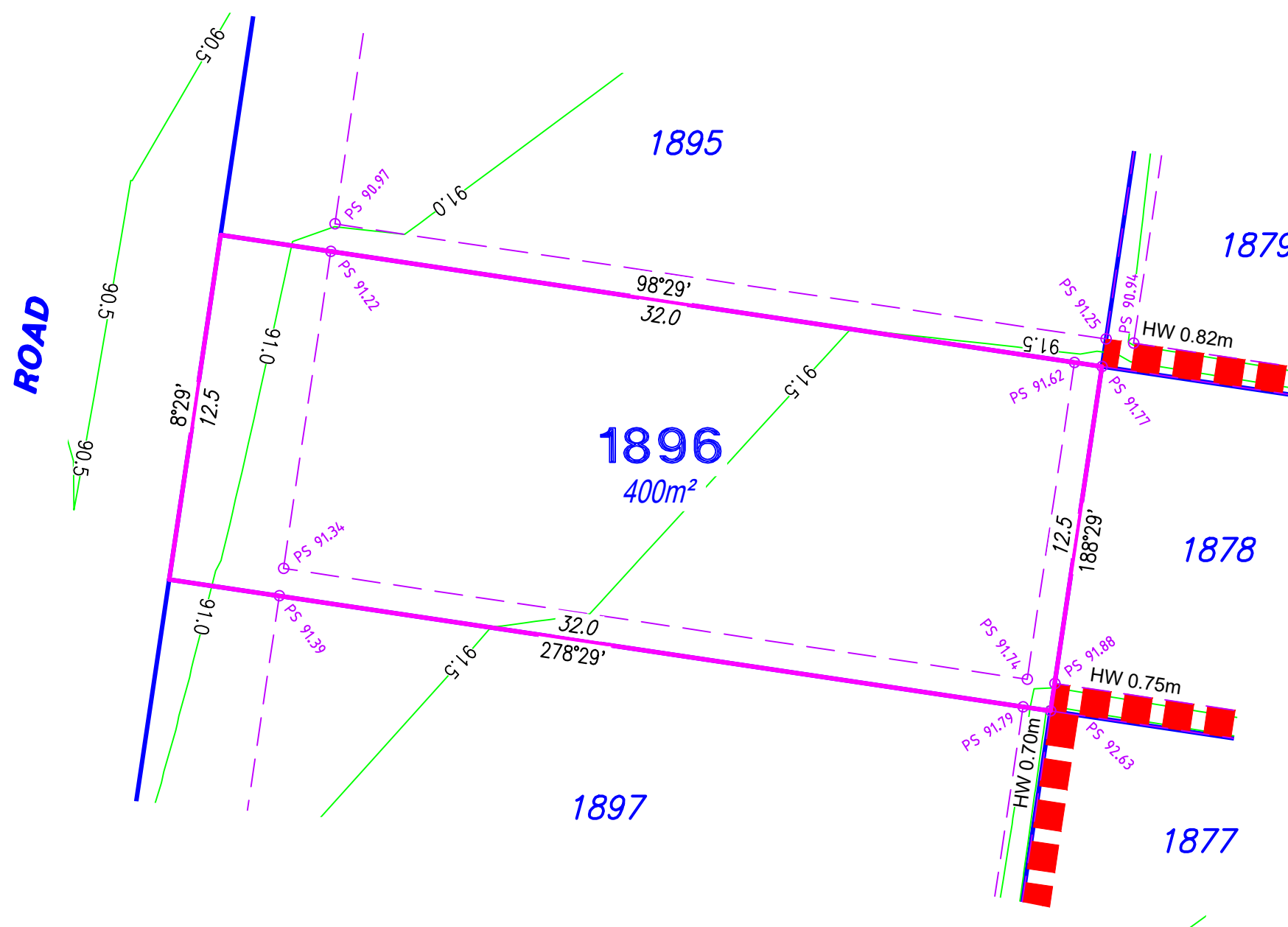

RPS Australia East Pty Ltd
 180 Brisbane ROAD
 Ipswich Qld 4305
 t: +61 7 3437 2000
 f: +61 7 3437 2099
 www.rpsgroup.com.au

© COPYRIGHT PROTECTS THIS PLAN
 Unauthorised reproduction or amendment
 not permitted. Please contact the author.

This plan has been prepared by RPS Australia East Pty Ltd
 (Cadastral Surveyor) to satisfy the requirements of the Land Sales
 Act 1984.

CURRENTLY DESCRIBED AS:
 RPD: Part of Lot 113 on M3174

LOCALITY: South Ripley
 LOCAL AUTHORITY: Ipswich City Council

SCALE 1:200 SHEET SIZE A3

- Notes**
- Plan areas & dimensions are subject to Survey Plan registration.
 - Proposed contours and retaining wall details are compiled from the engineering design provided by Cardno (Qld) Pty Ltd, received on 28/09/2017.
 - Depth of fill has been calculated from surveys compiled by RPS compared to proposed contours.
 - The location of retaining walls shown are indicative only and may not represent the true width of the wall, refer to engineering drawing.
 - All fill placement has been compacted under Level 1 supervision in accordance with Australian Standard AS3798-2007 'Guidelines on earthworks for commercial and residential developments'.
 - Levels shown are referenced to the Australian Height Datum (AHD) vide PM60301
 - This plan was prepared to satisfy Section 11 of the Land Sales Act 1984.
 - Builders should not build off the design levels shown; a site survey is required.
 - These notes are an integral part of this plan.

Drawn: EC Date: 10/10/17

Checked: DL Date: 08/11/17

Issue	Description	Date
DRAFT	Draft plans for review	11/10/17
ORIG	Issue to client	08/11/17

DISCLOSURE PLAN
 For Proposed Lot 1896
 Providence Ripley - Stage 37

Drawing No.	Plan	Issue
116052Stage37Dis	221/1896	ORIG

Locality Diagram

Not to Scale

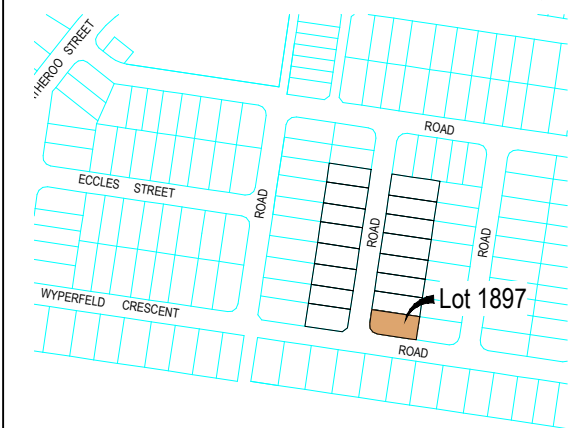

Legend

- Proposed Fence:
 - Proposed Change of Grade:
 - Fill Depth Contour:
 - Proposed Surface Contour:
 - Retaining Wall:
 - Proposed Surface Level:
 - Height of Wall: HW 1.6m
 - Average Height of Wall: AWH 1.4m
 - Proposed COV:
-
- Depth of Fill 0.0m-0.5m:
 - Depth of Fill 0.5m-1.0m:
 - Depth of Fill 1.0m-1.5m:
 - Depth of Fill 1.5m-2.0m:
 - Depth of Fill 2.0m-2.5m:
 - Depth of Fill 2.5m-3.0m:
 - Depth of Fill 3.0m-3.5m:
 - Depth of Fill 3.5m-4.0m:
 - Depth of Fill 4.0m-4.5m:
 - Depth of Fill 4.5m-5.0m:
 - Depth of Fill 5.0m-5.5m:
 - Depth of Fill 5.5m-6.0m:
 - Depth of Fill 6.0m-6.5m:

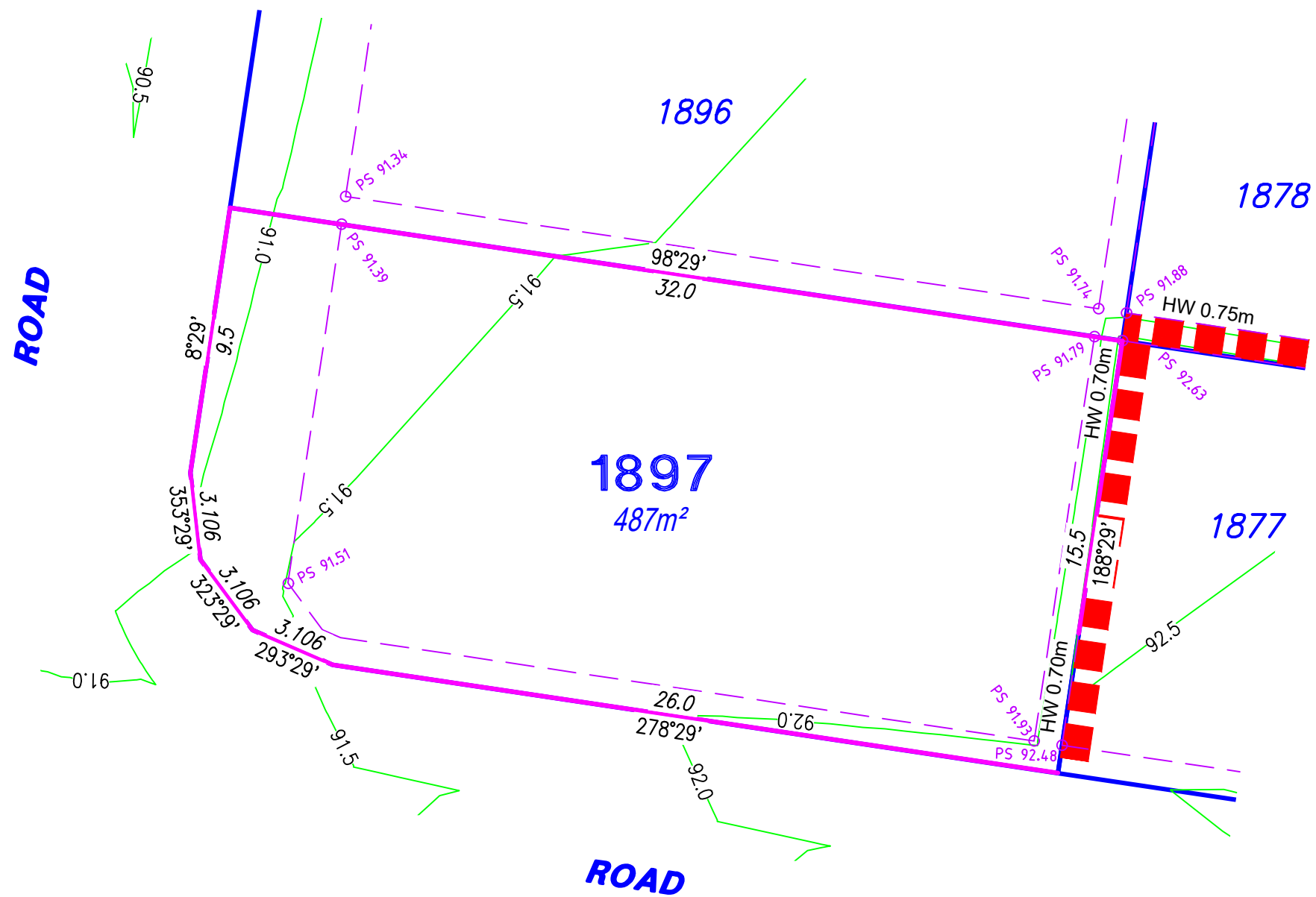

RPS Australia East Pty Ltd
 180 Brisbane ROAD
 Ipswich Qld 4305
 t: +61 7 3437 2000
 f: +61 7 3437 2099
 www.rpsgroup.com.au

© COPYRIGHT PROTECTS THIS PLAN
 Unauthorised reproduction or amendment
 not permitted. Please contact the author.

This plan has been prepared by RPS Australia East Pty Ltd
 (Cadastral Surveyor) to satisfy the requirements of the Land Sales
 Act 1984.

CURRENTLY DESCRIBED AS:
 RPD: Part of Lot 113 on M3174

LOCALITY: South Ripley
 LOCAL AUTHORITY: Ipswich City Council



- Notes**
- Plan areas & dimensions are subject to Survey Plan registration.
 - Proposed contours and retaining wall details are compiled from the engineering design provided by Cardno (Qld) Pty Ltd, received on 28/09/2017.
 - Depth of fill has been calculated from surveys compiled by RPS compared to proposed contours.
 - The location of retaining walls shown are indicative only and may not represent the true width of the wall, refer to engineering drawing.
 - All fill placement has been compacted under Level 1 supervision in accordance with Australian Standard AS3798-2007 'Guidelines on earthworks for commercial and residential developments'.
 - Levels shown are referenced to the Australian Height Datum (AHD) vide PM60301
 - This plan was prepared to satisfy Section 11 of the Land Sales Act 1984.
 - Builders should not build off the design levels shown; a site survey is required.
 - These notes are an integral part of this plan.

Drawn:	EC	Date:	10/10/17
Checked:	DL	Date:	08/11/17
Issue	Description	Date	
DRAFT	Draft plans for review	11/10/17	
ORIG	Issue to client	08/11/17	
A	Lot Boundary Updated	09/03/18	

DISCLOSURE PLAN
 For Proposed Lot 1897
 Providence Ripley - Stage 37

Drawing No.	Plan	Issue
116052Stage37Dis	221/1897	A

Locality Diagram

Not to Scale

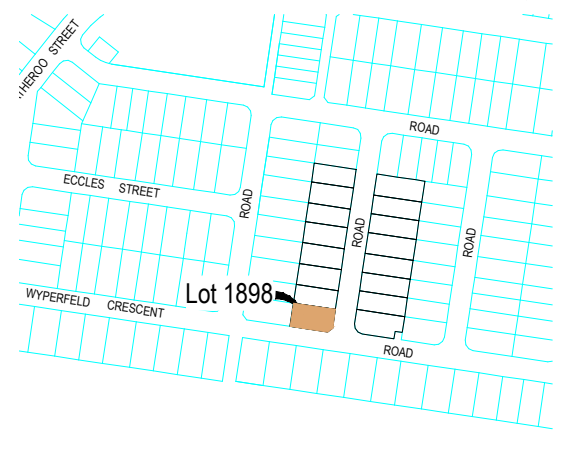

Legend

- Proposed Fence
- Proposed Change of Grade
- Fill Depth Contour
- Proposed Surface Contour
- Retaining Wall
- Proposed Surface Level
- Height of Wall
- Average Height of Wall
- Proposed COV

- Depth of Fill 0.0m-0.5m
- Depth of Fill 0.5m-1.0m
- Depth of Fill 1.0m-1.5m
- Depth of Fill 1.5m-2.0m
- Depth of Fill 2.0m-2.5m
- Depth of Fill 2.5m-3.0m
- Depth of Fill 3.0m-3.5m
- Depth of Fill 3.5m-4.0m
- Depth of Fill 4.0m-4.5m
- Depth of Fill 4.5m-5.0m
- Depth of Fill 5.0m-5.5m
- Depth of Fill 5.5m-6.0m
- Depth of Fill 6.0m-6.5m

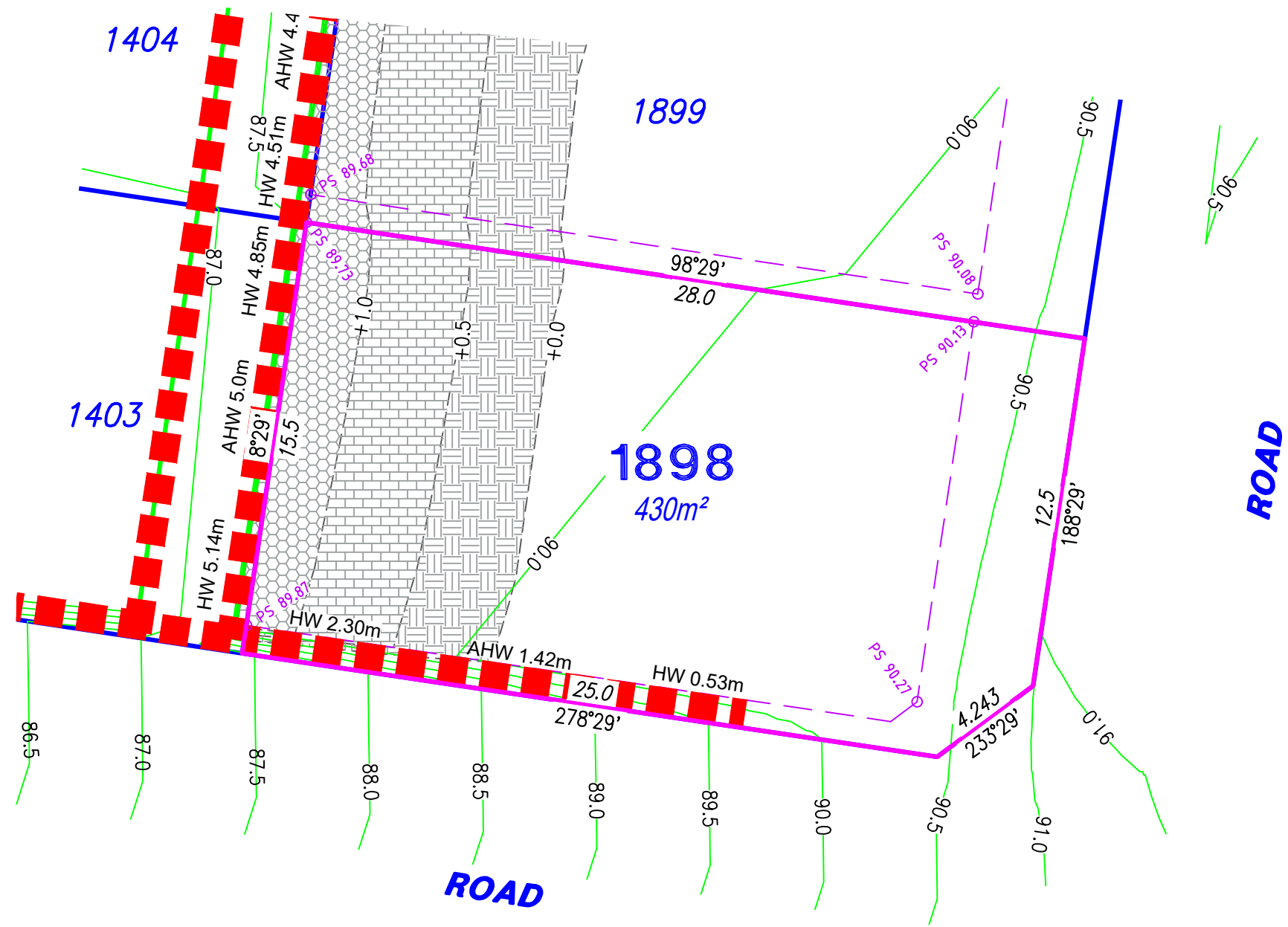

RPS Australia East Pty Ltd
 180 Brisbane ROAD
 Ipswich Qld 4305
 t: +61 7 3437 2000
 f: +61 7 3437 2099
 www.rpsgroup.com.au

© COPYRIGHT PROTECTS THIS PLAN
 Unauthorised reproduction or amendment
 not permitted. Please contact the author.

This plan has been prepared by RPS Australia East Pty Ltd
 (Cadastral Surveyor) to satisfy the requirements of the Land Sales
 Act 1984.

CURRENTLY DESCRIBED AS:
 RPD: Part of Lot 113 on M3174

LOCALITY: South Ripley
 LOCAL AUTHORITY: Ipswich City Council

SCALE 1:200 SHEET SIZE A3

- Notes**
- Plan areas & dimensions are subject to Survey Plan registration.
 - Proposed contours and retaining wall details are compiled from the engineering design provided by Cardno (Qld) Pty Ltd, received on 28/09/2017.
 - Depth of fill has been calculated from surveys compiled by RPS compared to proposed contours.
 - The location of retaining walls shown are indicative only and may not represent the true width of the wall, refer to engineering drawing.
 - All fill placement has been compacted under Level 1 supervision in accordance with Australian Standard AS3798-2007 'Guidelines on earthworks for commercial and residential developments'.
 - Levels shown are referenced to the Australian Height Datum (AHD) vide PM60301
 - This plan was prepared to satisfy Section 11 of the Land Sales Act 1984.
 - Builders should not build off the design levels shown; a site survey is required.
 - These notes are an integral part of this plan.

Drawn:	EC	Date:	10/10/17
Checked:	DL	Date:	08/11/17
Issue	Description	Date	
DRAFT	Draft plans for review	11/10/17	
ORIG	Issue to client	08/11/17	

DISCLOSURE PLAN
 For Proposed Lot 1898
 Providence Ripley - Stage 37

Drawing No.	Plan	Issue
116052Stage37Dis	221/1898	ORIG

Locality Diagram

Not to Scale

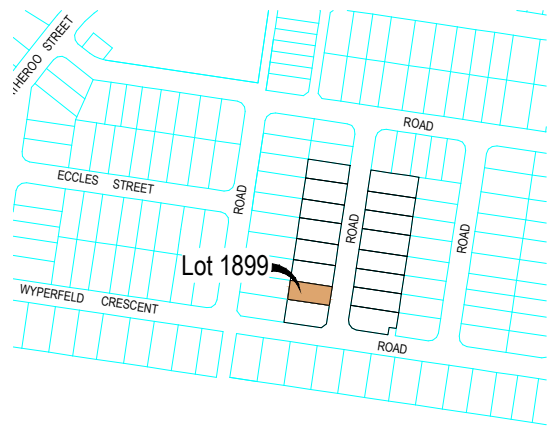

Legend

Proposed Fence	
Proposed Change of Grade	
Fill Depth Contour	
Proposed Surface Contour	
Retaining Wall	
Proposed Surface Level	
Height of Wall	HW 1.6m
Average Height of Wall	AHW 1.4m
Proposed COV	
Depth of Fill 0.0m-0.5m	
Depth of Fill 0.5m-1.0m	
Depth of Fill 1.0m-1.5m	
Depth of Fill 1.5m-2.0m	
Depth of Fill 2.0m-2.5m	
Depth of Fill 2.5m-3.0m	
Depth of Fill 3.0m-3.5m	
Depth of Fill 3.5m-4.0m	
Depth of Fill 4.0m-4.5m	
Depth of Fill 4.5m-5.0m	
Depth of Fill 5.0m-5.5m	
Depth of Fill 5.5m-6.0m	
Depth of Fill 6.0m-6.5m	

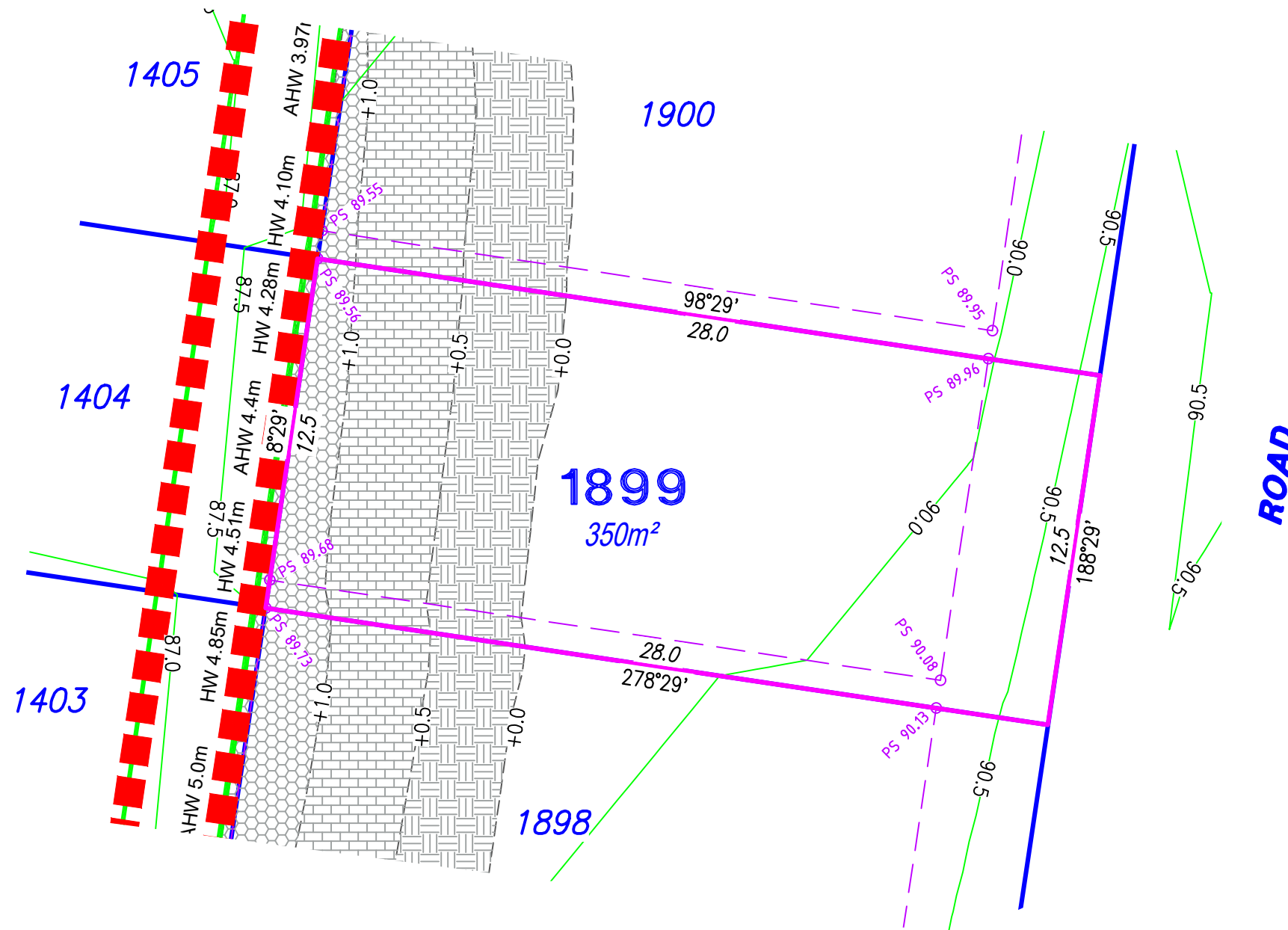

RPS
 RPS Australia East Pty Ltd
 180 Brisbane ROAD
 Ipswich Qld 4305
 t: +61 7 3437 2000
 f: +61 7 3437 2099
 www.rpsgroup.com.au

© COPYRIGHT PROTECTS THIS PLAN
 Unauthorised reproduction or amendment
 not permitted. Please contact the author.

This plan has been prepared by RPS Australia East Pty Ltd
 (Cadastral Surveyor) to satisfy the requirements of the Land Sales
 Act 1984.

CURRENTLY DESCRIBED AS:
 RPD: Part of Lot 113 on M3174

LOCALITY: South Ripley
 LOCAL AUTHORITY: Ipswich City Council

SCALE 1:200 SHEET SIZE A3

- Notes**
- Plan areas & dimensions are subject to Survey Plan registration.
 - Proposed contours and retaining wall details are compiled from the engineering design provided by Cardno (Qld) Pty Ltd, received on 28/09/2017.
 - Depth of fill has been calculated from surveys compiled by RPS compared to proposed contours.
 - The location of retaining walls shown are indicative only and may not represent the true width of the wall, refer to engineering drawing.
 - All fill placement has been compacted under Level 1 supervision in accordance with Australian Standard AS3798-2007 'Guidelines on earthworks for commercial and residential developments'.
 - Levels shown are referenced to the Australian Height Datum (AHD) vide PM60301
 - This plan was prepared to satisfy Section 11 of the Land Sales Act 1984.
 - Builders should not build off the design levels shown; a site survey is required.
 - These notes are an integral part of this plan.

Drawn: EC Date: 10/10/17

Checked: DL Date: 08/11/17

Issue	Description	Date
DRAFT	Draft plans for review	11/10/17
ORIG	Issue to client	08/11/17

DISCLOSURE PLAN
 For Proposed Lot 1899
 Providence Ripley - Stage 37

Drawing No. 116052Stage37Dis	Plan 221/1899	Issue ORIG
---------------------------------	------------------	---------------

Locality Diagram

Not to Scale

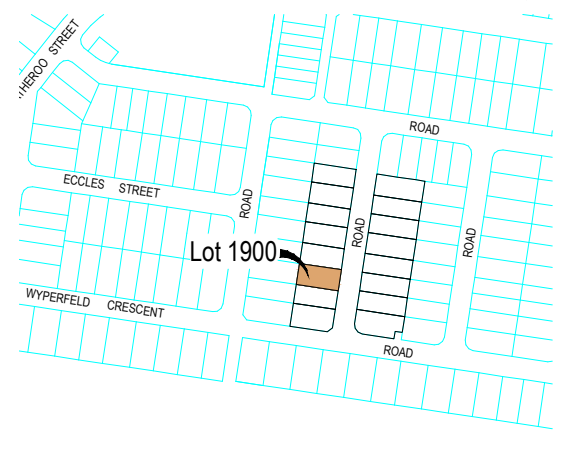

Legend

- Proposed Fence
 - Proposed Change of Grade
 - Fill Depth Contour
 - Proposed Surface Contour
 - Retaining Wall
 - Proposed Surface Level
 - Height of Wall
 - Average Height of Wall
 - Proposed COV
-
- Depth of Fill 0.0m-0.5m
 - Depth of Fill 0.5m-1.0m
 - Depth of Fill 1.0m-1.5m
 - Depth of Fill 1.5m-2.0m
 - Depth of Fill 2.0m-2.5m
 - Depth of Fill 2.5m-3.0m
 - Depth of Fill 3.0m-3.5m
 - Depth of Fill 3.5m-4.0m
 - Depth of Fill 4.0m-4.5m
 - Depth of Fill 4.5m-5.0m
 - Depth of Fill 5.0m-5.5m
 - Depth of Fill 5.5m-6.0m
 - Depth of Fill 6.0m-6.5m

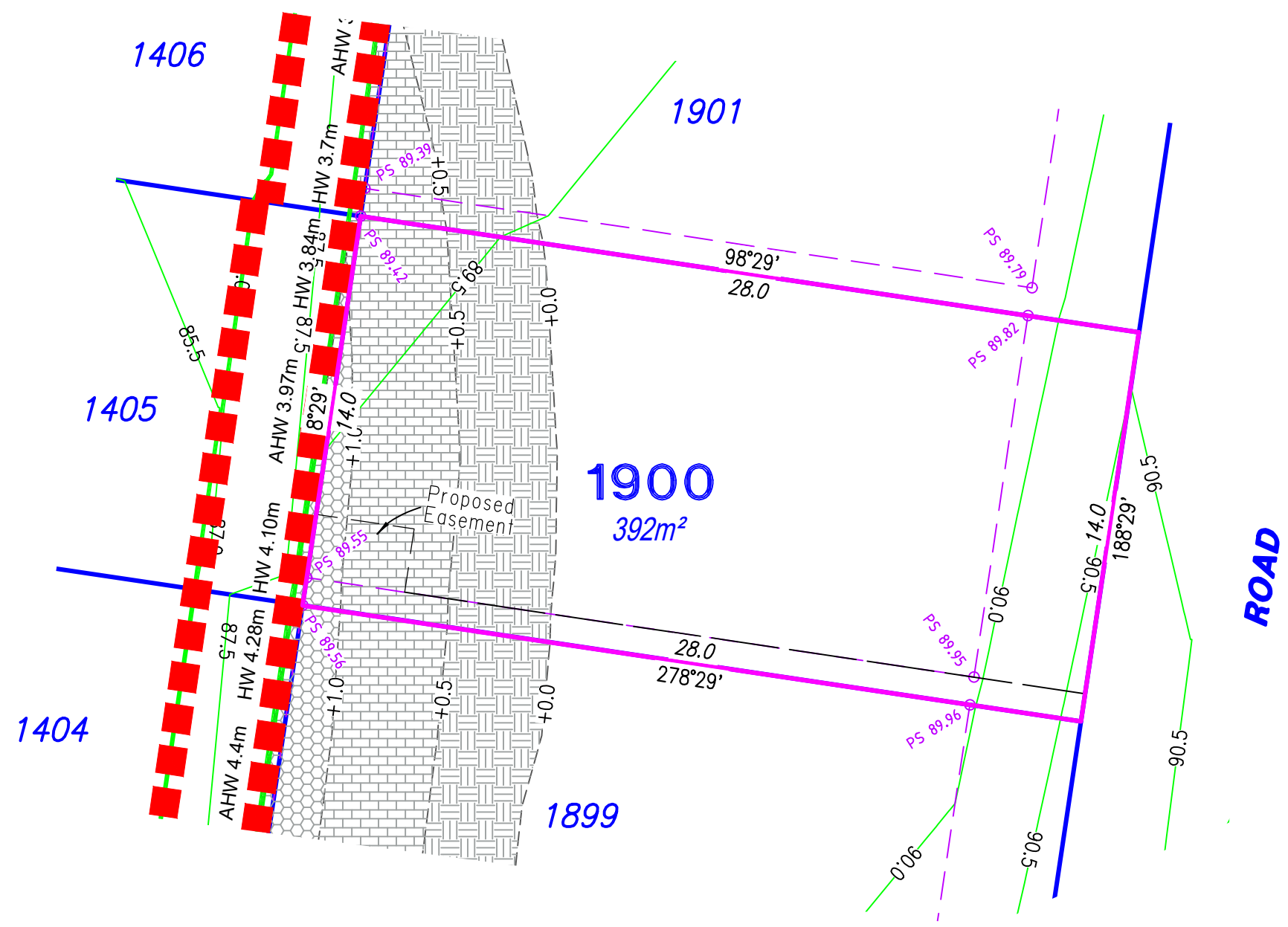

RPS Australia East Pty Ltd
 180 Brisbane ROAD
 Ipswich Qld 4305
 t: +61 7 3437 2000
 f: +61 7 3437 2099
 www.rpsgroup.com.au

© COPYRIGHT PROTECTS THIS PLAN
 Unauthorised reproduction or amendment
 not permitted. Please contact the author.

This plan has been prepared by RPS Australia East Pty Ltd
 (Cadastral Surveyor) to satisfy the requirements of the Land Sales
 Act 1984.

CURRENTLY DESCRIBED AS:
 RPD: Part of Lot 113 on M3174

LOCALITY: South Ripley
 LOCAL AUTHORITY: Ipswich City Council

SCALE 1:200 SHEET SIZE A3

- Notes**
- Plan areas & dimensions are subject to Survey Plan registration.
 - Proposed contours and retaining wall details are compiled from the engineering design provided by Cardno (Qld) Pty Ltd, received on 28/09/2017.
 - Depth of fill has been calculated from surveys compiled by RPS compared to proposed contours.
 - The location of retaining walls shown are indicative only and may not represent the true width of the wall, refer to engineering drawing.
 - All fill placement has been compacted under Level 1 supervision in accordance with Australian Standard AS3798-2007 'Guidelines on earthworks for commercial and residential developments'.
 - Levels shown are referenced to the Australian Height Datum (AHD) vide PM60301
 - This plan was prepared to satisfy Section 11 of the Land Sales Act 1984.
 - Builders should not build off the design levels shown; a site survey is required.
 - These notes are an integral part of this plan.

Drawn:	EC	Date:	10/10/17
Checked:	DL	Date:	08/11/17
Issue	Description	Date	
DRAFT	Draft plans for review	11/10/17	
ORIG	Issue to client	08/11/17	
A	Emt Added	09/03/18	

DISCLOSURE PLAN
 For Proposed Lot 1900
 Providence Ripley - Stage 37

Drawing No.	Plan	Issue
116052Stage37Dis	221/1900	A

Locality Diagram

Not to Scale

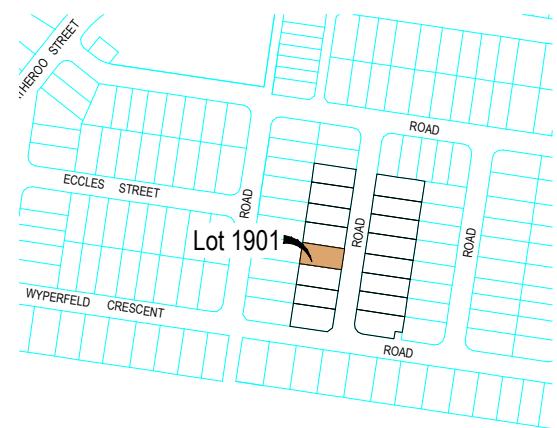

Legend

Proposed Fence	
Proposed Change of Grade	
Fill Depth Contour	
Proposed Surface Contour	
Retaining Wall	
Proposed Surface Level	
Height of Wall	HW 1.6m
Average Height of Wall	AWH 1.4m
Proposed COV	
Depth of Fill 0.0m-0.5m	
Depth of Fill 0.5m-1.0m	
Depth of Fill 1.0m-1.5m	
Depth of Fill 1.5m-2.0m	
Depth of Fill 2.0m-2.5m	
Depth of Fill 2.5m-3.0m	
Depth of Fill 3.0m-3.5m	
Depth of Fill 3.5m-4.0m	
Depth of Fill 4.0m-4.5m	
Depth of Fill 4.5m-5.0m	
Depth of Fill 5.0m-5.5m	
Depth of Fill 5.5m-6.0m	
Depth of Fill 6.0m-6.5m	

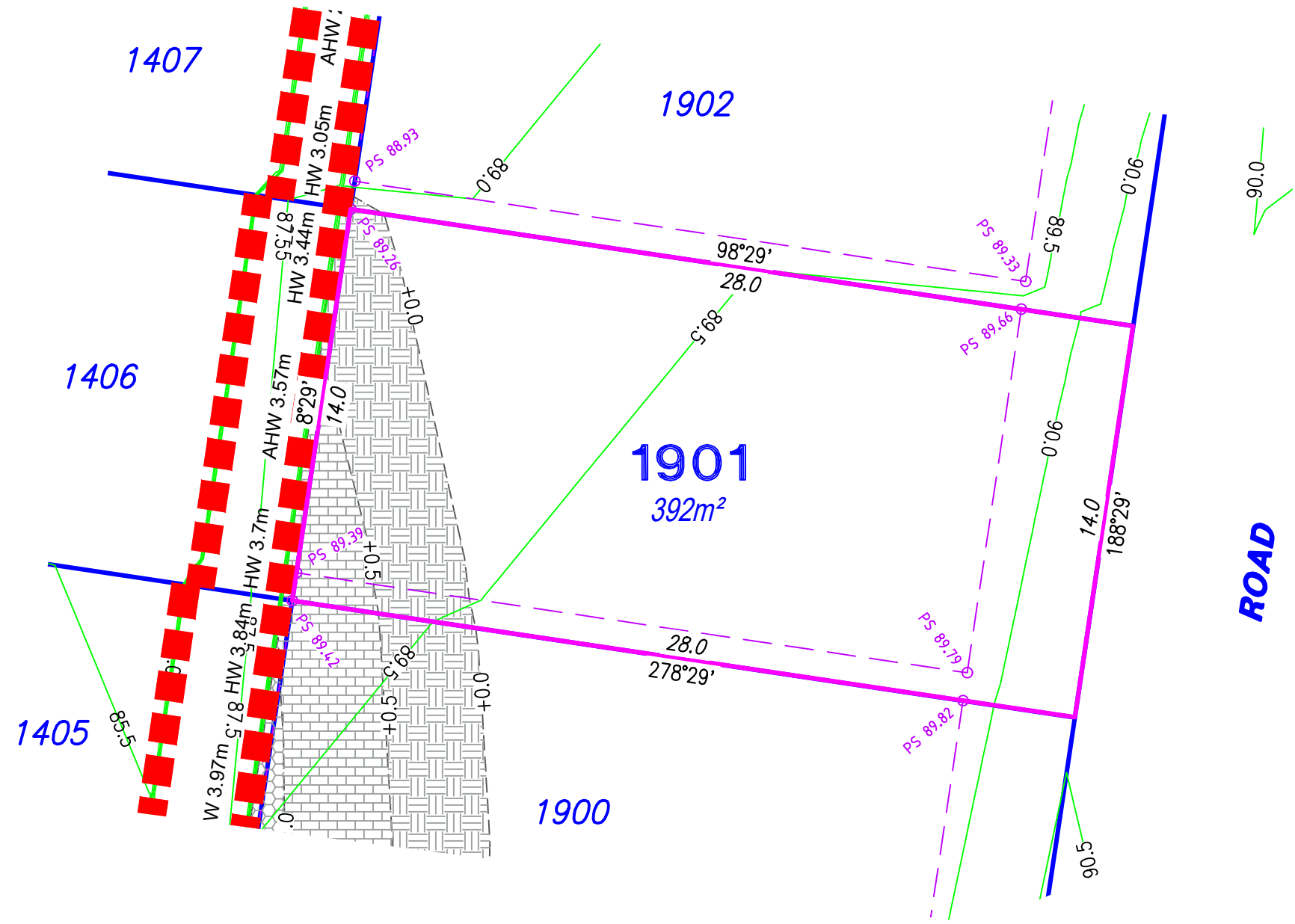

RPS Australia East Pty Ltd
 180 Brisbane ROAD
 Ipswich Qld 4305
 t: +61 7 3437 2000
 f: +61 7 3437 2099
 www.rpsgroup.com.au

© COPYRIGHT PROTECTS THIS PLAN
 Unauthorised reproduction or amendment
 not permitted. Please contact the author.

This plan has been prepared by RPS Australia East Pty Ltd
 (Cadastral Surveyor) to satisfy the requirements of the Land Sales
 Act 1984.

CURRENTLY DESCRIBED AS:
 RPD: Part of Lot 113 on M3174

LOCALITY: South Ripley
 LOCAL AUTHORITY: Ipswich City Council

SCALE: 1:200 SHEET SIZE: A3

- Notes**
- Plan areas & dimensions are subject to Survey Plan registration.
 - Proposed contours and retaining wall details are compiled from the engineering design provided by Cardno (Qld) Pty Ltd, received on 28/09/2017.
 - Depth of fill has been calculated from surveys compiled by RPS compared to proposed contours.
 - The location of retaining walls shown are indicative only and may not represent the true width of the wall, refer to engineering drawing.
 - All fill placement has been compacted under Level 1 supervision in accordance with Australian Standard AS3798-2007 'Guidelines on earthworks for commercial and residential developments'.
 - Levels shown are referenced to the Australian Height Datum (AHD) vide PM60301
 - This plan was prepared to satisfy Section 11 of the Land Sales Act 1984.
 - Builders should not build off the design levels shown; a site survey is required.
 - These notes are an integral part of this plan.

Drawn:	EC	Date:	10/10/17
Checked:	DL	Date:	08/11/17
Issue	Description	Date	
DRAFT	Draft plans for review	11/10/17	
ORIG	Issue to client	08/11/17	

DISCLOSURE PLAN
 For Proposed Lot 1901
 Providence Ripley - Stage 37

Drawing No.	Plan	Issue
116052Stage37Dis	221/1901	ORIG

Locality Diagram

Not to Scale

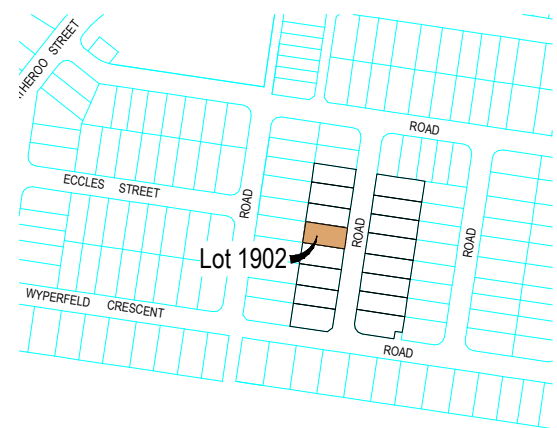

Legend

Proposed Fence	
Proposed Change of Grade	
Fill Depth Contour	
Proposed Surface Contour	
Retaining Wall	
Proposed Surface Level	
Height of Wall	HW 1.6m
Average Height of Wall	AHW 1.4m
Proposed COV	
Depth of Fill 0.0m-0.5m	
Depth of Fill 0.5m-1.0m	
Depth of Fill 1.0m-1.5m	
Depth of Fill 1.5m-2.0m	
Depth of Fill 2.0m-2.5m	
Depth of Fill 2.5m-3.0m	
Depth of Fill 3.0m-3.5m	
Depth of Fill 3.5m-4.0m	
Depth of Fill 4.0m-4.5m	
Depth of Fill 4.5m-5.0m	
Depth of Fill 5.0m-5.5m	
Depth of Fill 5.5m-6.0m	
Depth of Fill 6.0m-6.5m	

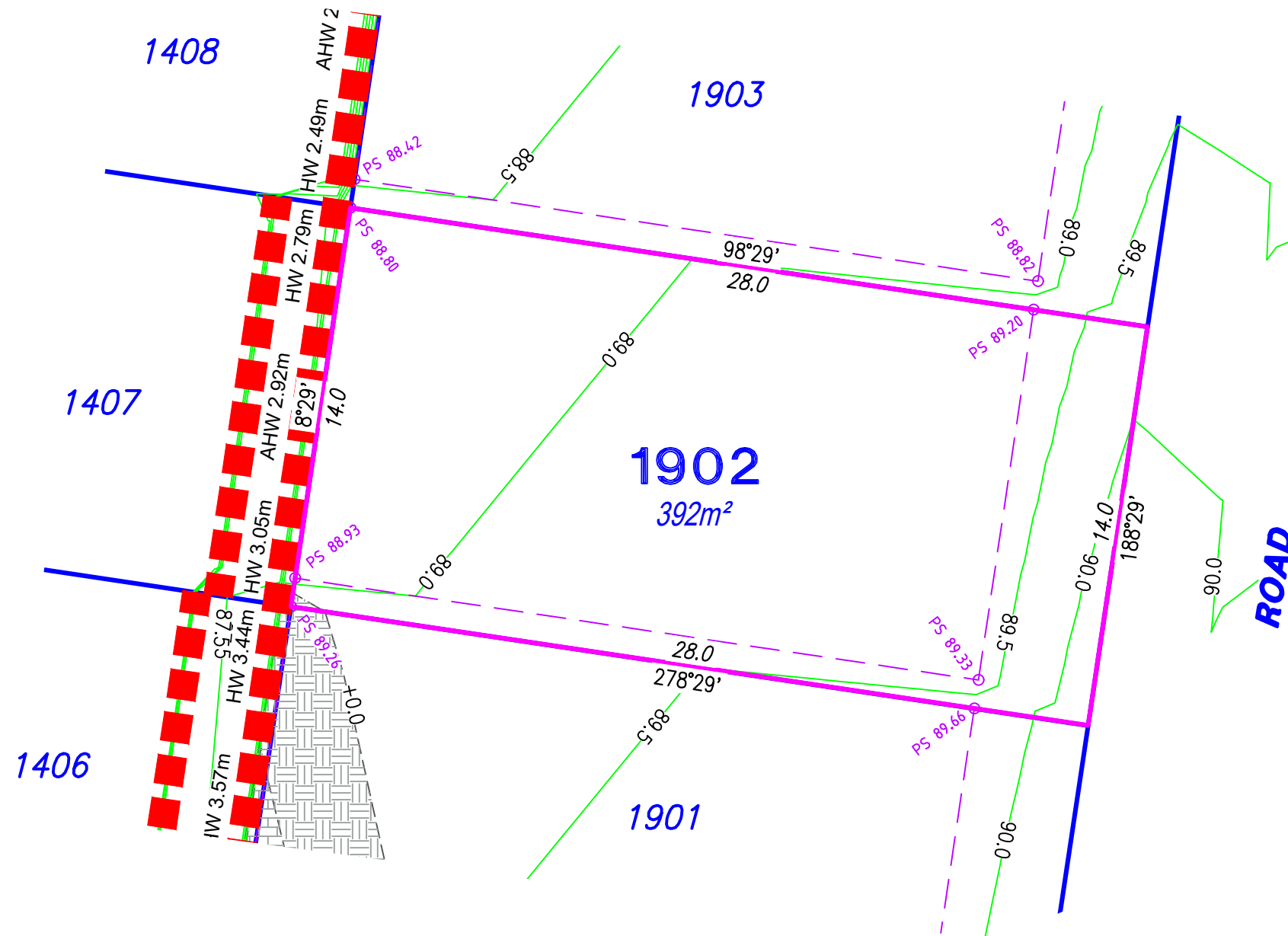

RPS Australia East Pty Ltd
 180 Brisbane ROAD
 Ipswich Qld 4305
 t: +61 7 3437 2000
 f: +61 7 3437 2099
 www.rpsgroup.com.au

© COPYRIGHT PROTECTS THIS PLAN
 Unauthorised reproduction or amendment
 not permitted. Please contact the author.

This plan has been prepared by RPS Australia East Pty Ltd
 (Cadastral Surveyor) to satisfy the requirements of the Land Sales
 Act 1984.

CURRENTLY DESCRIBED AS:
 RPD: Part of Lot 113 on M3174

LOCALITY: South Ripley
 LOCAL AUTHORITY: Ipswich City Council

SCALE 1:200 SHEET SIZE A3

- Notes**
- Plan areas & dimensions are subject to Survey Plan registration.
 - Proposed contours and retaining wall details are compiled from the engineering design provided by Cardno (Qld) Pty Ltd, received on 28/09/2017.
 - Depth of fill has been calculated from surveys compiled by RPS compared to proposed contours.
 - The location of retaining walls shown are indicative only and may not represent the true width of the wall, refer to engineering drawing.
 - All fill placement has been compacted under Level 1 supervision in accordance with Australian Standard AS3798-2007 'Guidelines on earthworks for commercial and residential developments'.
 - Levels shown are referenced to the Australian Height Datum (AHD) vide PM60301
 - This plan was prepared to satisfy Section 11 of the Land Sales Act 1984.
 - Builders should not build off the design levels shown; a site survey is required.
 - These notes are an integral part of this plan.

Drawn:	EC	Date:	10/10/17
Checked:	DL	Date:	08/11/17
Issue	Description	Date	
DRAFT	Draft plans for review	11/10/17	
ORIG	Issue to client	08/11/17	

DISCLOSURE PLAN
 For Proposed Lot 1902
 Providence Ripley - Stage 37

Drawing No.	Plan	Issue
116052Stage37Dis	221/1902	ORIG

Locality Diagram

Not to Scale

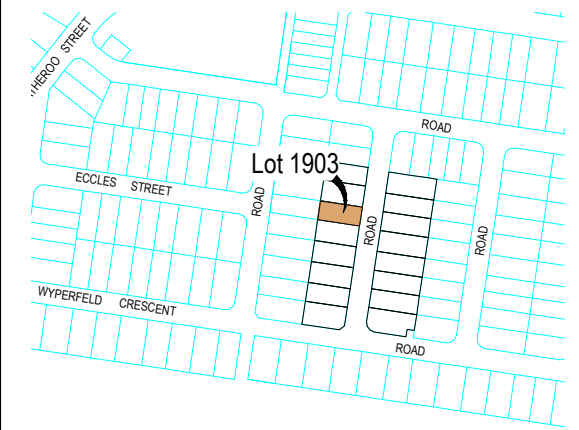

Legend

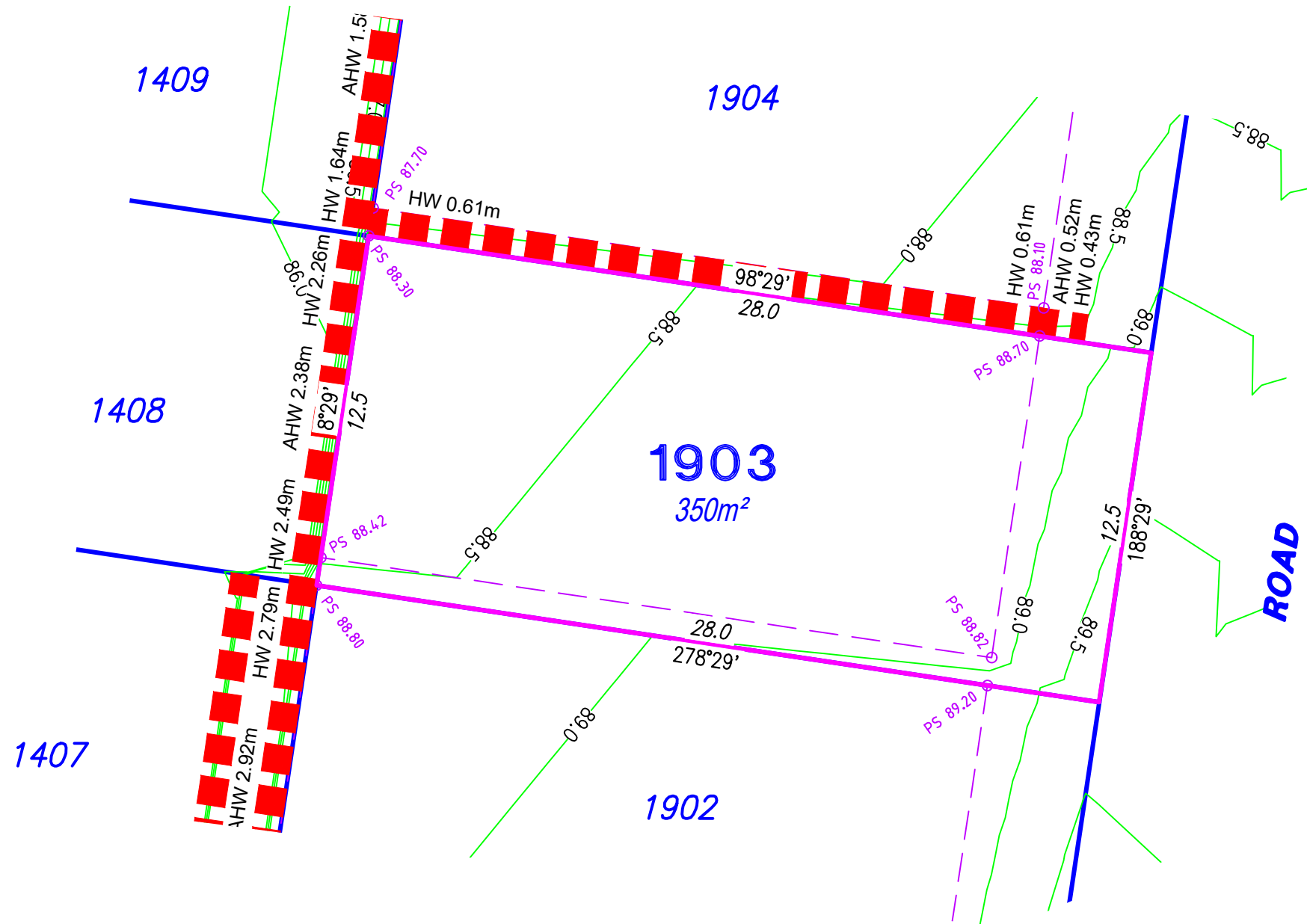
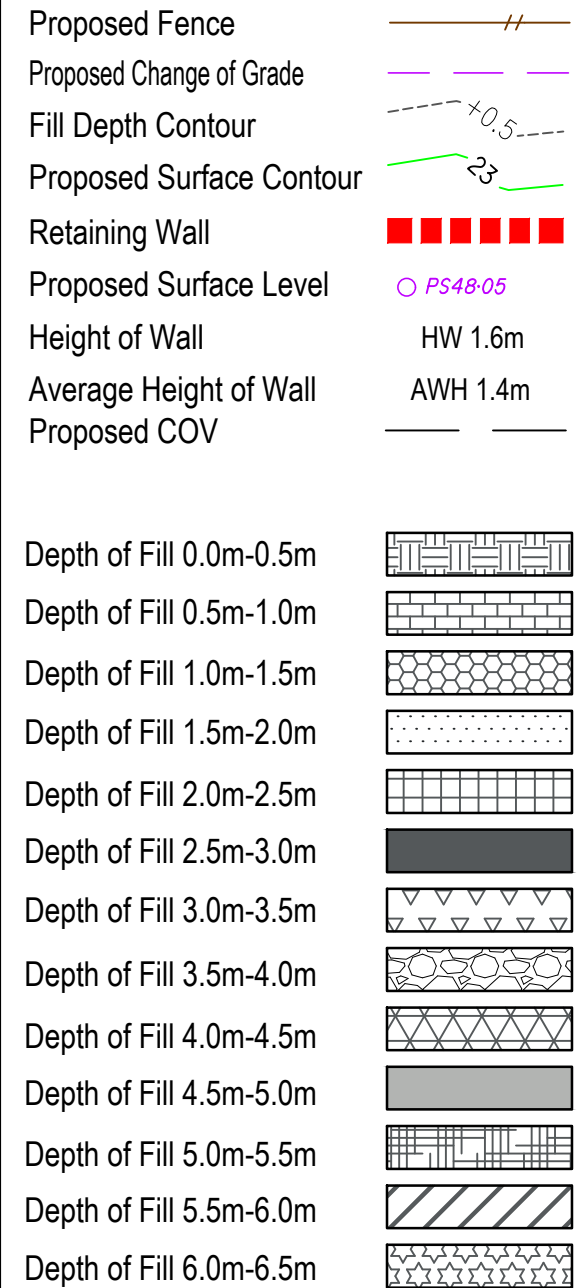

RPS Australia East Pty Ltd
 180 Brisbane ROAD
 Ipswich Qld 4305
 t: +61 7 3437 2000
 f: +61 7 3437 2099
 www.rpsgroup.com.au

© COPYRIGHT PROTECTS THIS PLAN
 Unauthorised reproduction or amendment
 not permitted. Please contact the author.

This plan has been prepared by RPS Australia East Pty Ltd
 (Cadastral Surveyor) to satisfy the requirements of the Land Sales
 Act 1984.

CURRENTLY DESCRIBED AS:
 RPD: Part of Lot 113 on M3174

LOCALITY: South Ripley
 LOCAL AUTHORITY: Ipswich City Council



- Notes**
- Plan areas & dimensions are subject to Survey Plan registration.
 - Proposed contours and retaining wall details are compiled from the engineering design provided by Cardno (Qld) Pty Ltd, received on 28/09/2017.
 - Depth of fill has been calculated from surveys compiled by RPS compared to proposed contours.
 - The location of retaining walls shown are indicative only and may not represent the true width of the wall, refer to engineering drawing.
 - All fill placement has been compacted under Level 1 supervision in accordance with Australian Standard AS3798-2007 'Guidelines on earthworks for commercial and residential developments'.
 - Levels shown are referenced to the Australian Height Datum (AHD) vide PM60301
 - This plan was prepared to satisfy Section 11 of the Land Sales Act 1984.
 - Builders should not build off the design levels shown; a site survey is required.
 - These notes are an integral part of this plan.

Drawn:	EC	Date:	10/10/17
Checked:	DL	Date:	08/11/17
Issue	Description	Date	
DRAFT	Draft plans for review	11/10/17	
ORIG	Issue to client	08/11/17	

DISCLOSURE PLAN
 For Proposed Lot 1903
 Providence Ripley - Stage 37

Drawing No. 116052Stage37Dis	Plan 221/1903	Issue ORIG
---------------------------------	------------------	---------------

Locality Diagram

Not to Scale

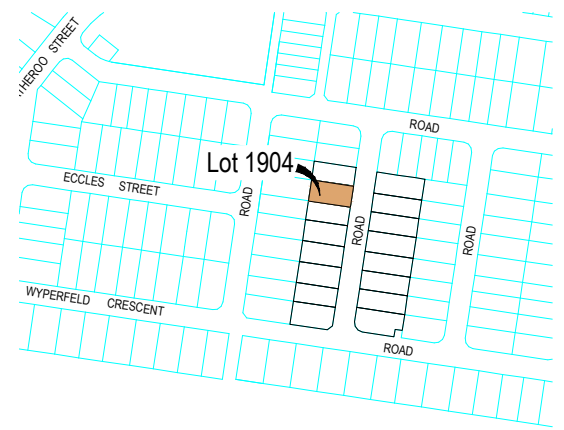

Legend

Proposed Fence	
Proposed Change of Grade	
Fill Depth Contour	
Proposed Surface Contour	
Retaining Wall	
Proposed Surface Level	
Height of Wall	HW 1.6m
Average Height of Wall	AHW 1.4m
Proposed COV	
Depth of Fill 0.0m-0.5m	
Depth of Fill 0.5m-1.0m	
Depth of Fill 1.0m-1.5m	
Depth of Fill 1.5m-2.0m	
Depth of Fill 2.0m-2.5m	
Depth of Fill 2.5m-3.0m	
Depth of Fill 3.0m-3.5m	
Depth of Fill 3.5m-4.0m	
Depth of Fill 4.0m-4.5m	
Depth of Fill 4.5m-5.0m	
Depth of Fill 5.0m-5.5m	
Depth of Fill 5.5m-6.0m	
Depth of Fill 6.0m-6.5m	

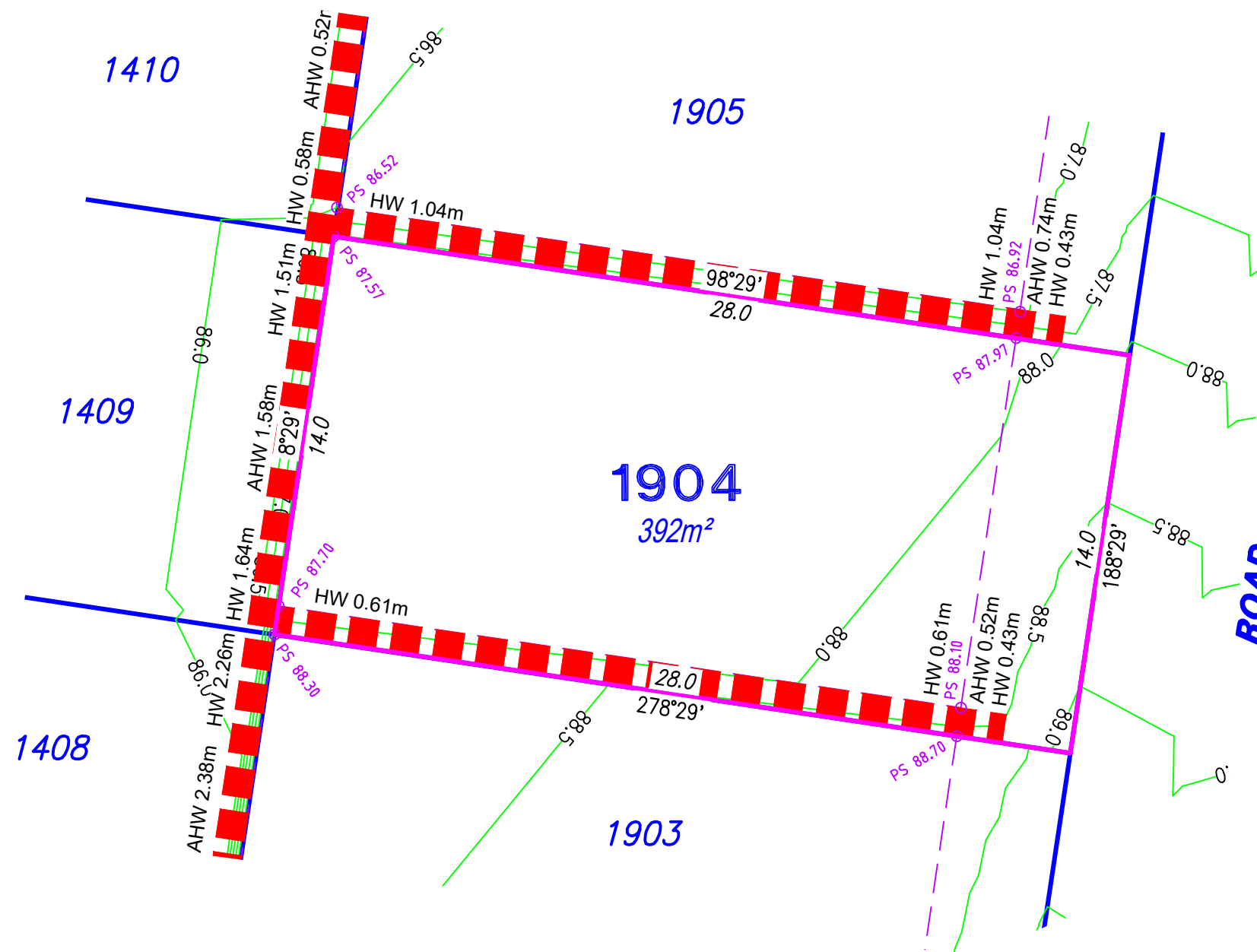

RPS Australia East Pty Ltd
 180 Brisbane ROAD
 Ipswich Qld 4305
 t: +61 7 3437 2000
 f: +61 7 3437 2099
 www.rpsgroup.com.au

© COPYRIGHT PROTECTS THIS PLAN
 Unauthorised reproduction or amendment
 not permitted. Please contact the author.

This plan has been prepared by RPS Australia East Pty Ltd
 (Cadastral Surveyor) to satisfy the requirements of the Land Sales
 Act 1984.

CURRENTLY DESCRIBED AS:
 RPD: Part of Lot 113 on M3174

LOCALITY: South Ripley
 LOCAL AUTHORITY: Ipswich City Council

SCALE 1:200 SHEET SIZE A3

- Notes**
- Plan areas & dimensions are subject to Survey Plan registration.
 - Proposed contours and retaining wall details are compiled from the engineering design provided by Cardno (Qld) Pty Ltd, received on 28/09/2017.
 - Depth of fill has been calculated from surveys compiled by RPS compared to proposed contours.
 - The location of retaining walls shown are indicative only and may not represent the true width of the wall, refer to engineering drawing.
 - All fill placement has been compacted under Level 1 supervision in accordance with Australian Standard AS3798-2007 'Guidelines on earthworks for commercial and residential developments'.
 - Levels shown are referenced to the Australian Height Datum (AHD) vide PM60301
 - This plan was prepared to satisfy Section 11 of the Land Sales Act 1984.
 - Builders should not build off the design levels shown; a site survey is required.
 - These notes are an integral part of this plan.

Drawn:	EC	Date:	10/10/17
Checked:	DL	Date:	08/11/17
Issue	Description	Date	
DRAFT	Draft plans for review	11/10/17	
ORIG	Issue to client	08/11/17	

DISCLOSURE PLAN
 For Proposed Lot 1904
 Providence Ripley - Stage 37

Drawing No.	Plan	Issue
116052Stage37Dis	221/1904	ORIG

Locality Diagram

Not to Scale

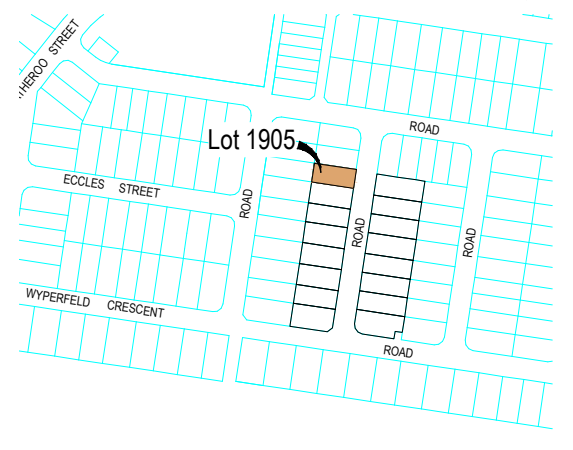

Legend

- Proposed Fence
- Proposed Change of Grade
- Fill Depth Contour
- Proposed Surface Contour
- Retaining Wall
- Proposed Surface Level
- Height of Wall HW 1.6m
- Average Height of Wall AWH 1.4m
- Proposed COV

- Depth of Fill 0.0m-0.5m
- Depth of Fill 0.5m-1.0m
- Depth of Fill 1.0m-1.5m
- Depth of Fill 1.5m-2.0m
- Depth of Fill 2.0m-2.5m
- Depth of Fill 2.5m-3.0m
- Depth of Fill 3.0m-3.5m
- Depth of Fill 3.5m-4.0m
- Depth of Fill 4.0m-4.5m
- Depth of Fill 4.5m-5.0m
- Depth of Fill 5.0m-5.5m
- Depth of Fill 5.5m-6.0m
- Depth of Fill 6.0m-6.5m

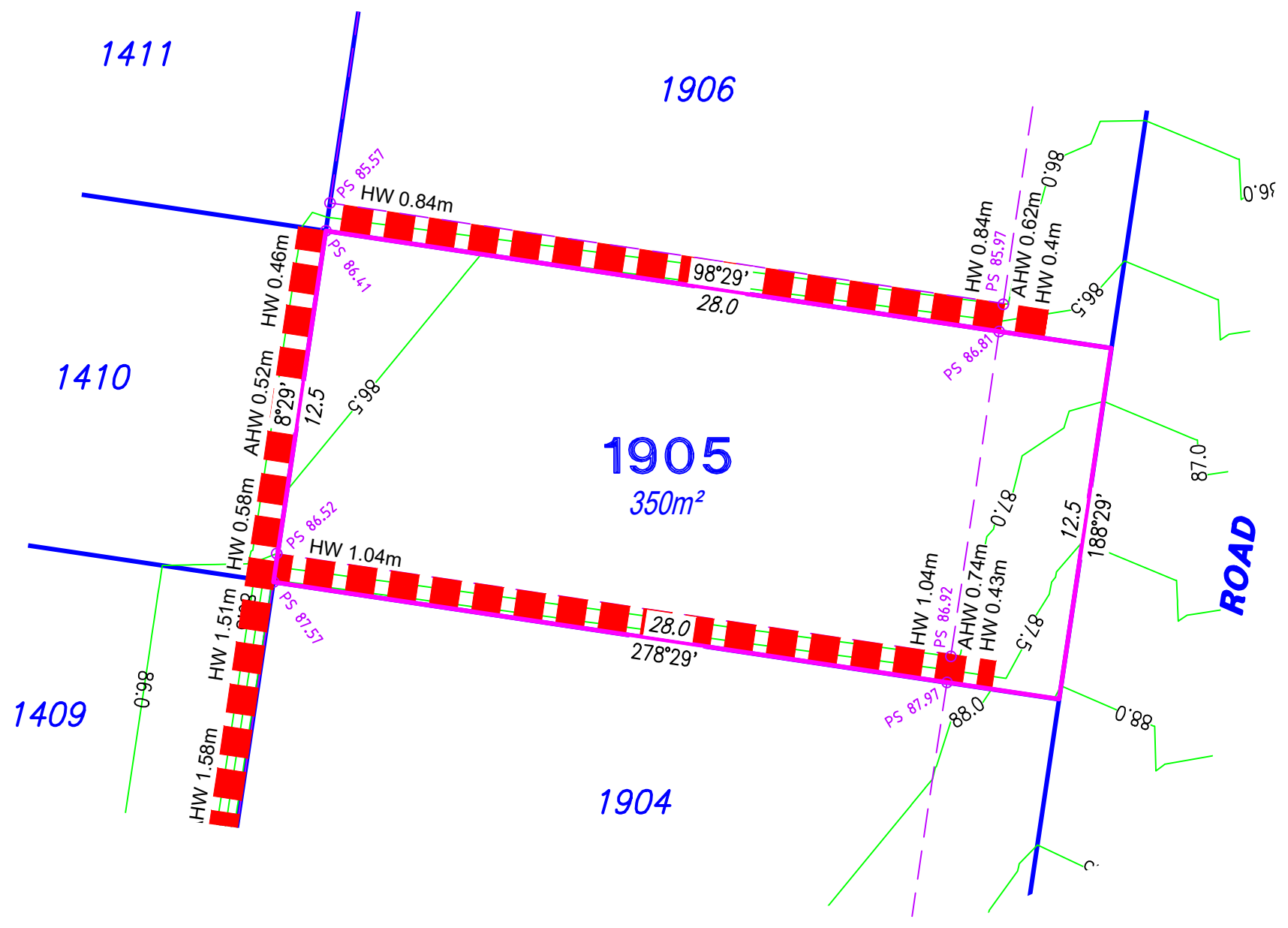

RPS Australia East Pty Ltd
 180 Brisbane ROAD
 Ipswich Qld 4305
 t: +61 7 3437 2000
 f: +61 7 3437 2099
 www.rpsgroup.com.au

© COPYRIGHT PROTECTS THIS PLAN
 Unauthorised reproduction or amendment
 not permitted. Please contact the author.

This plan has been prepared by RPS Australia East Pty Ltd
 (Cadastral Surveyor) to satisfy the requirements of the Land Sales
 Act 1984.

CURRENTLY DESCRIBED AS:
 RPD: Part of Lot 113 on M3174

LOCALITY: South Ripley
 LOCAL AUTHORITY: Ipswich City Council



- Notes**
- Plan areas & dimensions are subject to Survey Plan registration.
 - Proposed contours and retaining wall details are compiled from the engineering design provided by Cardno (Qld) Pty Ltd, received on 28/09/2017.
 - Depth of fill has been calculated from surveys compiled by RPS compared to proposed contours.
 - The location of retaining walls shown are indicative only and may not represent the true width of the wall, refer to engineering drawing.
 - All fill placement has been compacted under Level 1 supervision in accordance with Australian Standard AS3798-2007 'Guidelines on earthworks for commercial and residential developments'.
 - Levels shown are referenced to the Australian Height Datum (AHD) vide PM60301
 - This plan was prepared to satisfy Section 11 of the Land Sales Act 1984.
 - Builders should not build off the design levels shown; a site survey is required.
 - These notes are an integral part of this plan.

Drawn:	EC	Date:	10/10/17
Checked:	DL	Date:	08/11/17
Issue	Description	Date	
DRAFT	Draft plans for review	11/10/17	
ORIG	Issue to client	08/11/17	

DISCLOSURE PLAN
 For Proposed Lot 1905
 Providence Ripley - Stage 37

Drawing No. 116052Stage37Dis	Plan 221/1905	Issue ORIG
---------------------------------	------------------	---------------